1961

WOODLOG

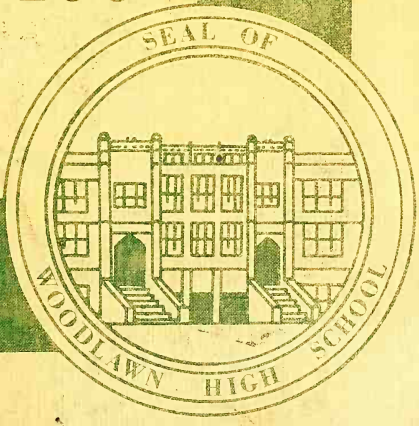

Dear Betty,

You have been one of my nicest little friends. We have had many good times together. I am sorry that you are moving away but I hope you will be happy in your new home. Always be as sweet as you are now and everyone will love you for it. Best wishes and good luck always and maybe someday you will grow up.

Norman

Betty
I hope you get the most out of life. Lots of luck + best wishes
Eric Dawson
" "

Dear Betty,
Best wishes to a real sweet girl. Good luck in the future.
Love
Nancy Brindley
Grace Hu

Dearest Betty Gane,
May the best of luck and wishes be with you always. God bless such a sweet girl and fill every want and desire. It has been a real pleasure knowing you through high school and grammar school. May the best of fortune be yours
Love
Judy Walker

WOODLOG

1961

WOODLAWN HIGH SCHOOL

Birmingham, Alabama

Volume XXXV

Foreword

Another year has come and gone. The editors hope that the 1961 WOODLOG will be your record of this year's most important activities, from the confusion of opening days and the first football game through Spring Commencement. To the Senior, may it represent the final act of a high school drama; to the freshman, the beginning of a long exciting play. But most important, may it be the link to help you relive in future times, vivid moments of this wonderful year.

Mary Glasgow
Patsy Carroll

Betty,
May happiness
be yours always
Love,
Sharon

Contents

Honors	9
Senior Features	15
Organizations	27
Athletics	67
Faculty	81
Student Body	91
Advertisers	169

1961 Dedication

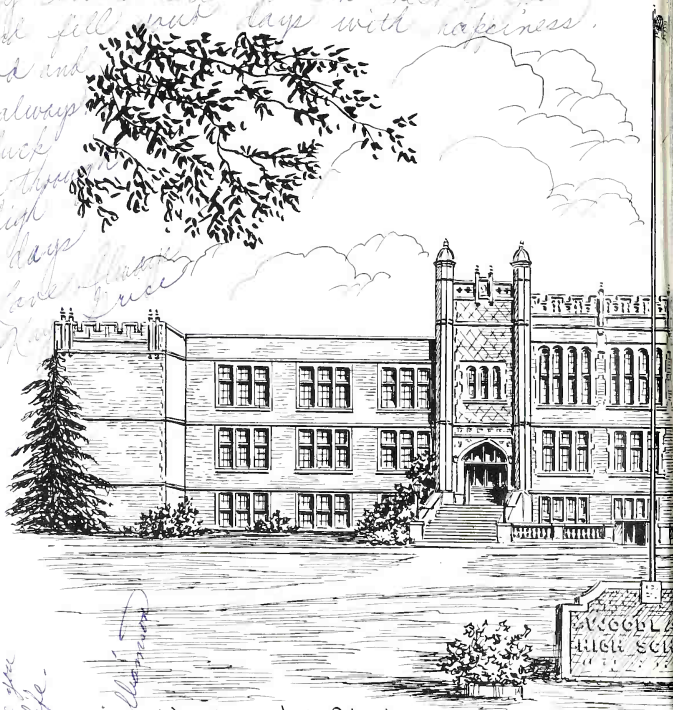

The Colonel is more than a mere symbol or mascot: he is something that is alive in the hearts of all students and teachers, both past and present. He is the magic force that creates a strong loyalty for WHS, urges us to do the best we can at all times, and helps us measure up to the fine traditions of Woodlawn.

to the Spirit of the Colonel

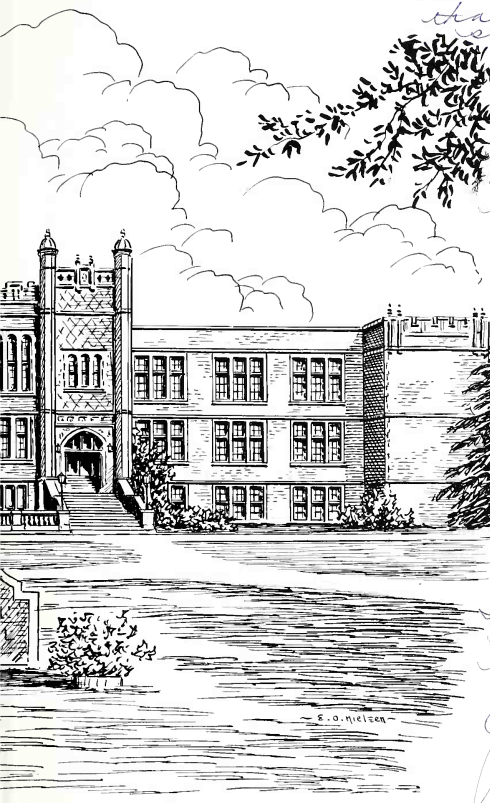

Many picture him as a tall man with silvery hair and beard, wearing a gold suit and top hat typical of the 1850's. Others think he is just small enough to get into the swing of things. Whichever he is, we are pleased that he represents us; for we know that his spirit will always help guide us wherever we may go.

Mr. Ralph Martin

. . . At the Barbecue Pit

Mr. Martin's high ideals inspire us to aim for greater goals. His guidance and understanding are often important factors in building the character of his students.

Mr. Martin is not the kind of man who sits behind a desk all day giving orders. He is often seen walking down the hall, stopping now and then for a friendly chat with a student or a teacher. If there is serious illness or death in the family of one of the students, Mr. Martin finds time to stop by for a visit and to offer his help.

With Mr. Martin's principles as an inspiration and his words as a guide, we can better reach the goals he has taught us to aim for.

. . . At the Piano

. . . In the Workshop

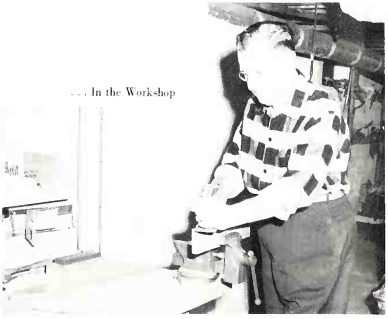

. . . On the Lawn

Principal 1961

These pictures show Mr. Martin on Saturday afternoon relaxing at his home, which he designed. The barbecue pit is a part of the large patio he built, and the often admired lawn is also one of his pet projects.

The lady with him is Mrs. Martin, who naturally is a great part of his life. They share many hours together at the piano, in the kitchen, and just relaxing. She listens to Mr. Martin's school problems and sometimes gives advice. Her suggestions are well thought out and are given serious consideration. Thus, Mrs. Martin helps Mr. Martin continue to keep Woodlawn the good school it is.

. . . In the Kitchen

Parent-Teacher Association 1961

The Parent-Teacher Association is a vital part of Woodlawn High School. It consists of fathers, mothers, faculty, and other interested adults. The officers elected for the 1961 year are: president, Mrs. Van O. Pilgreen; first vice-president, Mr. Lewis Bice; second vice-president, Mrs. Lloyd March; third vice-president, Mr. R. M. Youngblood; secretary, Mrs. D. C. Logan; treasurer, Mr. Ralph Martin; and parliamentarian, Mr. Azelle Morris.

More things are being accomplished this year than ever before. Membership falls about one hundred people short of reaching one thousand. The athletic field is being cleared and sodded to provide more playing space. The Crestwood Optimists Club gave the language department a Hi-Fi record player after lists of things needed were prepared from departmental information by the P.T.A., and sent to each of Woodlawn's civic clubs. In order to give our teachers the recognition they deserve, the P.T.A. has planned a program in which parents will visit teachers in their classrooms.

Officers pictured above are: STANDING, Mr. Ralph Martin, treasurer; Mr. R. M. Youngblood, third vice-president; Mr. Lewis Bice, first vice-president; Mr. Azelle Morris, parliamentarian. SEATED, Mrs. Lloyd Marsh, second vice-president; Mrs. Van O. Pilgreen, president; Mrs. D. C. Logan, secretary.

Mrs. Van O. Pilgreen, president; Mr. Ralph Martin, treasurer.

Mrs. T. D. Clayton takes up P.T.A. dues.

Standing behind the table are members of the refreshment committee, Mrs. H. C. Lessman; Mrs. F. C. Berry and Mrs. C. L. Peeples.

HONORS

1961 Honors

MRS. OUIDA KINZEY

"In grateful recognition to Mrs. Ouida Kinzey for untiring leadership in the Woodlawn Tri-Hi-Y Club." This inscription is on the plaque awarded to Mrs. Kinzey by the YWCA.

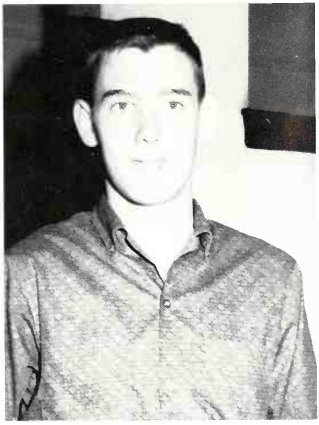

SAM LATINO

Friendliest Freshman, chosen by the freshman session rooms on a popularity basis.

PATTY CATER

Miss Fire Prevention, selected by the student body as Woodlawn's representative during Fire Prevention Week.

LAURIE BROWN

Good Citizen-hip Girl, chosen from the seventh semester for dependability, service, leadership, and patriotism. A committee of teachers makes the selection.

Two Freshmen and One Senior

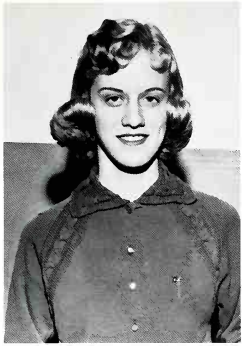

NANCY KILLINGSWORTH

Freshman Awards

The Freshman Award is a book given by the National Honor Society to the freshman who has been outstanding in character, scholarship, leadership, and service. This year two freshmen tied for the honor.

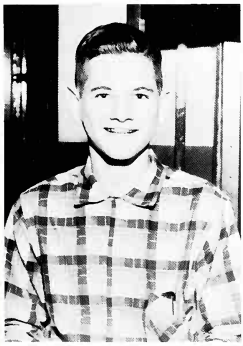

JOHNNY BLACK

LINDA CAUDLE

EXCHANGE CLUB CUP

Exchange Club Cup, awarded by the businessmen's Exchange Club to the most outstanding, best all-around senior on the basis of scholarship, native ability, originality, application, and character. This is considered by many to be the highest honor that can be attained by a Woodlawn student.

The Reward of a Thing Well Done Is to Have Done It

IAN HARDIN, Bausch-Lomb Science Award, Spring term, a medal given for scholarship, service, and outstanding work in the Science Department.

Science Awards

RICHARD LYTLE, Bausch-Lomb Science Award for Fall term.

Masque and Gavel Award

GUY LYTLE, Masque and Gavel Award, given by the Masque and Gavel Speech Honor Society for greatest speech improvement within four years.

Honor Point Letters and Monograms

GAIL MINOR, Chairman of Honor Point Committee, gives SUE PENFIELD, GUY LYTLE, NANCI KAY CUTCLIFF, LINDA CAUDLE, and ADELIA THOMPSON (not shown), Honor Point Letters; PATSY BELL, BETTY GRAY (neither shown), Monograms. Honor Point Letters and Monograms are awarded to the top ten per cent of students having the highest number of points earned through scholarship, extracurricular activities, and other services to the school.

The Rewards of Much Work

BILL DUNSMORE

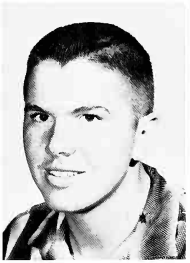

GUY LYTLE

IRVEN POPE

Tops in A.C.T. Program

Woodlawn's top scores in the American College Testing Program were made by Bill Dunsmore, Guy Lytle, and Irven Pope.

Representatives to Boys' State and Girls' State

Outstanding Juniors are chosen, by a committee under Mr. Harley Graston, as representatives to Boys' State and Girls' State. Under the direction of the American Legion and Auxiliary, and various civic organizations which sponsor them, the students go to Montgomery, Alabama, in May and June to learn how the government is run.

GIRLS' STATE REPRESENTATIVES

Marivann Pilgreen, Chief of Police; Mary Dean Boling, on Board of Pensions and Security.

BOYS' STATE REPRESENTATIVES

ROW ONE: Jim Cobb, Physical Fitness Award; Irven Pope, Associate Justice, Supreme Court; Robert Thompson, Chief Justice, Supreme Court. ROW TWO: Johnny Ives, Chairman, House Committee on Education; Marvin Keener, Chairman, House Committee; Ian Hardin, Member of "Best City"; Guy Lytle, not shown.

Side Views of WHS

Fire Drill

Miss Virgil Lamb and the new record player, given to the language department by the Woodlawn Optimist's Club.

The mural above the auditorium stage was made several years ago by WPA artists. It tells the story of America's development and in some cases, hardships. Models for the pictures were Woodlawn students.

The library affords a quiet place to study.

SENIOR FEATURES

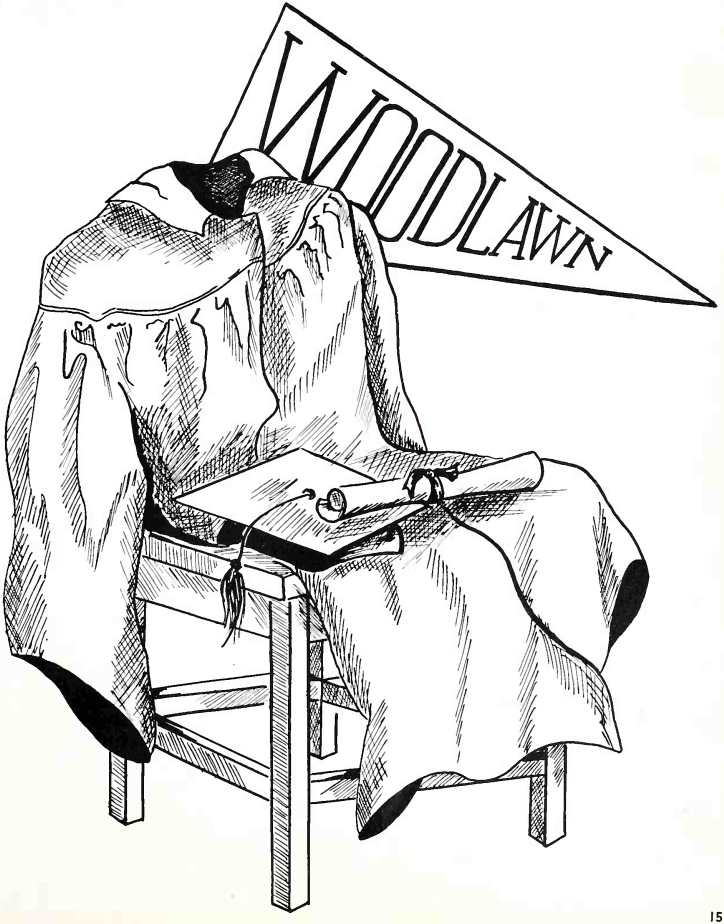

Jim Cobb

Senior Favorite

'61

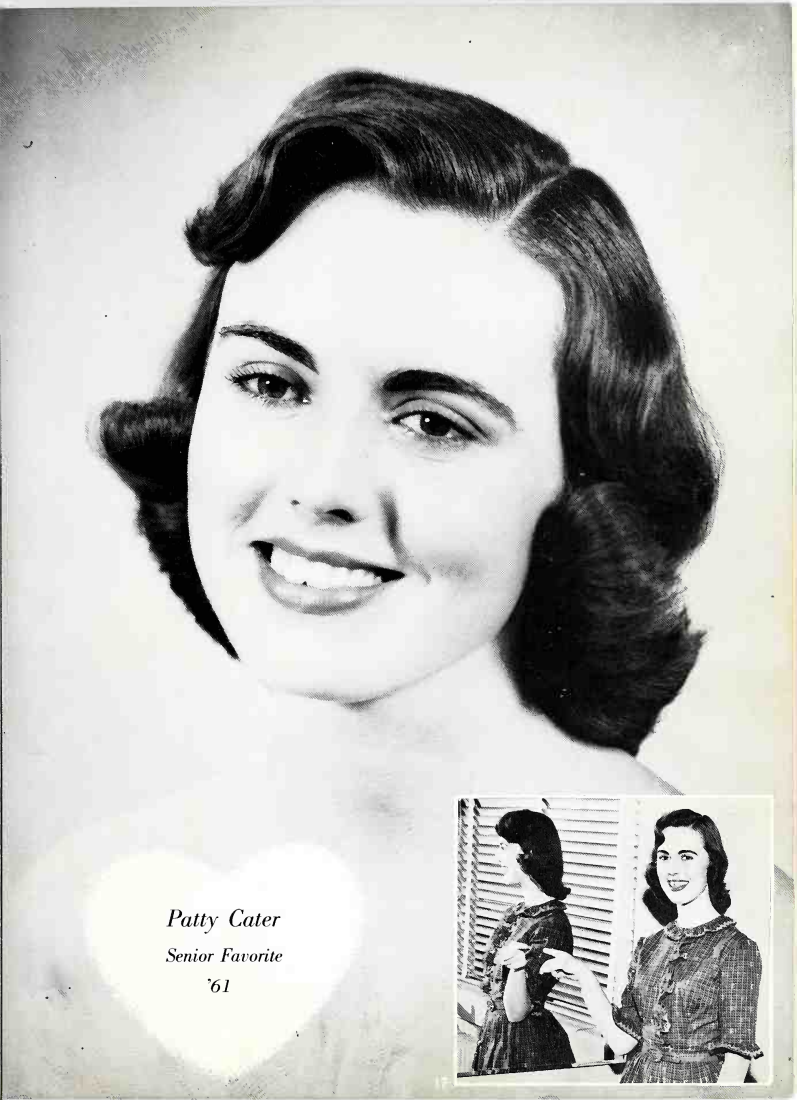

Patty Cater

Senior Favorite

'61

Robin Abbott

Senior Favorite

'61

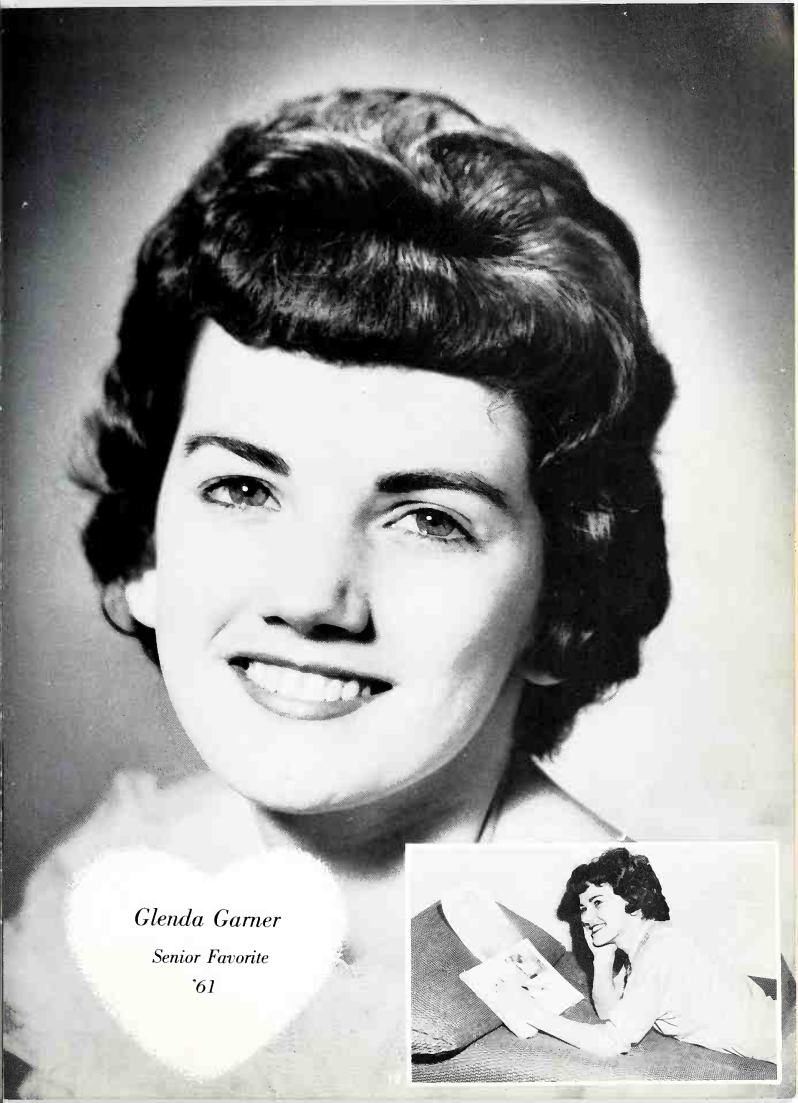

Glenda Garner

Senior Favorite

'61

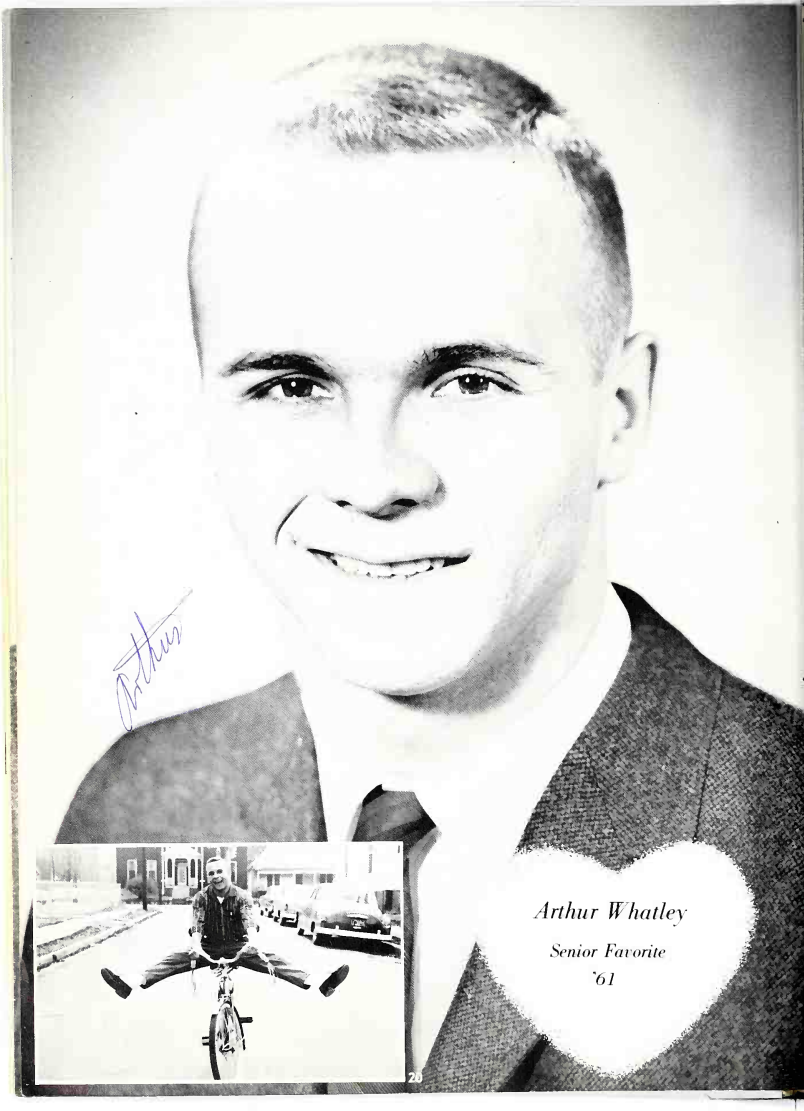

Arthur Whatley

Senior Favorite

'61

Nancy Carpenter

Senior Favorite

'61

Joe Thrasher

Dilana Gorman

Sharon Hall

Louise Garrett

Terry Gilpin

Senior Favorites '61

Johnny Lovechio

Carole Hulberg

Leo Spann

Marolyn Cherry

Senior Favorites '61

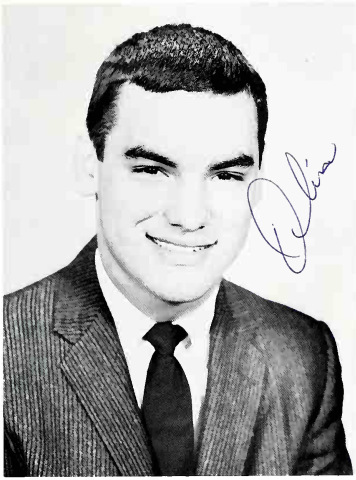

Olin Kelso

Jan Roberts

Brian Savage

These Have Highest Averages in January Class

LINDA CAUDLE

NANCI KAY CUTCLIFF

RICHARD LYTLE

GUY LYTLE

CAROLYN ELSEA

Of the 154 Seniors in the January graduating class, these five, left to right according to their rank, had the highest scholastic averages. The *Woodlog* is proud to salute them.

ORGANIZATIONS

Through hobbies, spare time is put to good use.

Boys' Model Club

The Model Club is made up of boys who are interested in a manual skill as a profession or hobby. The members work on models at club meetings and also at home. This gives them an opportunity to create something in which they are really interested and to have the satisfaction of using manual skills.

Photo by Kent

FIRST ROW: Douglas Earnest, Leamon Segers, secretary-treasurer; Fred Grill, president; Jerry Sparks, vice-president; Tommy King. SECOND ROW: Lee Gibson, Eugene Roth, Edward Clark, Jerry Ash, Bill Moore, Grady Stone. THIRD ROW: Mr. J. D. Cosper, sponsor; Ernest Burdette, Charlie Boyd, Ben Clarke, James Choate, Wayne Gurley.

Photography Club

Formed by Miss Mildred Barnard, the Photography Club is now sponsored by Miss Rose Cown. Members of the club are interested in photography as a hobby or career. In the past, members have distinguished themselves in the field of photography, both in school and after graduation.

Photo by Kent

FIRST ROW: Charles McFarlin, president; Lamar Waldrop, vice-president; Mike Wood, Steve Stone, secretary; Kalliopi Dakis, Vicki Cox, Lewis Martin, Tatler representative. SECOND ROW: Marianne Colley, Clyde Hicks, Eddie Stovall, Anita Smith, Larry Contri, Buddy Kelly, Dan Davis. THIRD ROW: Miss Rose Cown, sponsor; Sue Vincent, Janet Nicholson, James Sherrill, Steve Blackwelder, Wayne Carlisle, Mike Mitchell. FOURTH ROW: Renick Abbott, Harvey Harbour, Johnny Aycock, Mike Russell, Mac Mullican, Kenneth Coots. FIFTH ROW: Gerald W. Banholzer, Tyrone Ragsdale, Marlon Adamson.

Nature Club — *"The difference between landscape and landscape is small, but there is great difference in the beholders." — Emerson*

The Nature Club was organized in 1954 to further interest in the study and enjoyment of all phases of nature. Many field trips have been taken and interesting programs on different subjects of nature have been given in past semesters.

FIRST ROW: Dale Sykes, Joyce Bragg, vice-president; Rebecca Hatfield, secretary; Carol Wesley, president; Allen Lybrand, Hazel Wright, Judy Blount. SECOND ROW: Jimmy Headley, Gerry Dameron, Carole Hershey, Brenda Allen, Judy Posey, Hilda Musgrove, Harry Looney. THIRD ROW: Doug Wages, Judy Price, Kay Parsons, Martha Collins, Marcia Jackson, Barbara Farmer, Claudia Wadsworth. FIFTH ROW: Mr. A. B. Miles, sponsor; Al Way, James Dole, Reggie Mardis, Mike Cooley, Nancy Jackson.

Personality Club — *Tact is the threshold to friendship.*

To be a member of the Personality Club one must have a desire to improve his personality and be willing to work. Each semester the club chooses a project. In the past members have bought bedspreads for the boys' hospital room in Mr. Bancroft's office.

FIRST ROW: Sharon Nabors, president; Karen Dakis, vice-president; Jerry Ann Cox, secretary; Margaret Winnett, treasurer; Brenda Pridmore, Linda Rhodes, Tatler representative. SECOND ROW: Carolyn Coshatt, Judi Kendrick, Nita Nix, Betty Johnson, Betty Walton, Pattie Wallace. THIRD ROW: Sue Fleming, Pat Lee, Sue Guthrie, Betty Reece, Lorene Vest, Loretta Louise Helms. FOURTH ROW: Deborah Johnson, Elizabeth Nabors, Lynda Carroll, Rebecca Denson, Sherron Smith, Dianne Barbour, Mrs. Betty Bryan, sponsor.

Le Cercle Francais

The French Club is one of the most active in our school. Its members are encouraged to become better acquainted with the French people and their language. They get first-hand information from their correspondence with French students and have a wonderful time singing French songs and participating in plays.

FIRST ROW: Kenneth Wilkerson, Nancy Shoults, second vice-president; Sue Dickerson, Carol Galloway, Patsy Carroll, first vice-president; Levon Miller, Tatler representative; Barbara Phillips, secretary; Bobby Allen, Jay Staples, president. SECOND ROW: Larry Morgan, Frances Hood, Nancy Shults, Donna Smith, Lynn Pennel, Mary Ann Long, Ann Bussey, Ann Usher. THIRD ROW: Sarah Lindsey, Camille Bowers, Judy Aurandt, Elaine Dingler, Miss Eva Godbey, sponsor; David Loveless, Johnny Yeager, Jack Fincher.

The Patrician Latin Club was organized in 1924 to promote and maintain interest in the language, culture, and history of the ancient world. The club's two vice-presidents choose sides from among the members and are alternately responsible for the programs. All club members must either have had Latin previously or be taking it at the time of membership.

Latin Club

FIRST ROW: Scott Passmore, Carolyn Davis, vice-president; Anne Cowden, president; Connie Lawrence, secretary-treasurer; Patsy Mills. SECOND ROW: Joan Frachiseur, vice-president; Sandra Henderson, Jerry Phillips, Blair Marques. THIRD ROW: Calvin Jones, Gay Reid, Kay Dees, Harold Woodward.

El Pasatiempo

As members of the Spanish Club, these students learn much about the customs, homes, transportation, and historical places of Spanish-speaking countries. This makes the study of Spanish more interesting for the Spanish students, who are given preference in the club. The other members also find the programs educational.

FIRST ROW: Tonni Todd, Wilma Atnip, Kerry Kelly, Cassandra Phillips, Wayne Coggin, Sue DeRoy, president. SECOND ROW: Mike Harris, Linda Tucker, Tommy Loveless, Mike Huston, Pat McPherson, Mike Reichley, Steven Oliver, Jimmy Huston, THIRD ROW: Kerry Johnston, Jean Bulman, Jane Hicks, Jean White, Donna Mayhew, Angela Robison, Pat Pless, secretary; Frances Stamey. FOURTH ROW: Larry Blanton, Sandra Watson, June Drummond, Judy Wilson, vice-president; Jimmy Rye, Sharon Wright, Mrs. Florine Trigg, sponsor; Judy Barnes.

Students explore the world through languages

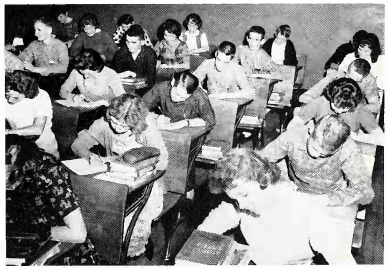

"Amo, amas, amat—which one should I use here?" wonder these members of Mrs. Bowie's seventh period Latin class during a test.

French students add enjoyment to their course by learning and singing French songs taught by Miss Godbey.

Club strives toward good will and understanding.

Promoters Club

The promoters of good will and understanding present programs about the United Nations and sponsor U.N. trips and U.N. exams. They are members of the Inter-high Promoters, a city-wide club. Any interested student who has all "C" or above averages for the previous semester may be a member.

FIRST ROW: Diane Jones, treasurer; Shirley Black, Fay Glasgow, president; Linda Plunkett, vice-president; Pat Peeples, Tatler representative; Linda Horst, secretary; Joan Holloway. SECOND ROW: Jack Marchant, Ann Thomas, Ronnie Viars, Fred Lindsey, Louise Harper, Judy Watson, Shirley Kendrick, Melinda Roberson. THIRD ROW: Jean Moore, Judy Carol Barnes, Jeanne Strickland, Melvin Coberly, Paula Barton, Suzy Logan, Odelle Mixon. FOURTH ROW: Mrs. Inez Lyerly, sponsor; Dianne Seale, Patricia Hopper, Adolph Lavin, Johnny Bell, Dennis Cottrell.

Artists band together.

Pen and Ink Club

The Pen and Ink Club is an art club which was organized in 1924. Managed by art students, the club's aim is to give students an opportunity to exercise their own judgments, initiatives, and ideas. In the past, members have designed and made numerous items to sell. Among these are: Christmas cards, vases, ash trays, and paintings. They participate in the city's annual sidewalk art show.

FIRST ROW: Ellene Pickett, president; Larry Hart, vice-president; Bobby Lykes, secretary; Linda Caudle, treasurer; Billy Monette, Tatler representative; Mickey Crouch, Mrs. Lula Bell Black, sponsor; Jeannine Wilson. SECOND ROW: Evola Hintson, Linda McDonald, Janice Smith, Ellen Jackson, Carol Funderburke, Larry Daughety, Sue Sparks, Lynn Reese, Jenny Hildreth. THIRD ROW: Helen Mullen, Edith Ledbetter, Johnye Pat Moore, Sheila Carroll, Martha Campbell, Pam Thompson, Carolyn Hancock, Diane Parker.

Future teachers train for leadership

Beatrice Hannon F.T.A.

Named in honor of our girls' advisor, the Beatrice Hannon F.T.A. was formed in 1954, when the membership of the Charles A. Brown F.T.A. became too large. The club is affiliated with A.E.A. and N.E.A. The activities include helping teachers, working on charitable projects, and serving at classroom teachers' meetings.

FIRST ROW: Veronica Gilliland; Betsy Ellis; Susan Muckenfuss; Carolyn Franklin; Faye Dunlap, vice-president; Kathey Reese, recording secretary; Sharon Call; Nancl Kay Cardiff; Sally Jo Lessman. SECOND ROW: Linda Lovell; Jackie Smith; Barbara Mamuel; Betty Jean Ellis; Mary Dale; Mildred Collier; Midge Foster; Carol Kemp; Barbara Brooks. THIRD ROW: Miss Sara Roper, sponsor; Margaret Black; Sharlee Williams; Glenda Calloway; Era Allison; Mona McKinley; Gayle Miller; Gyline McInnish. FOURTH ROW: Charlotte Wood, Iris Roman; Pat Haney; Carolyn Keith.

Charles A. Brown F.T.A.

Founded in 1947, the Charles A. Brown F.T.A. offers to its members the opportunity to develop leadership through helping teachers during their study periods, working on charitable projects, and serving at classroom teachers' meetings. The girls do not necessarily want to go into the teaching profession.

Photo by Kent

FIRST ROW: Charlotte Thompson; Barbara Marzenell; Glinda Sanders, secretary; Elizabeth Adamson, vice-president; Jan Roberts, Tatler representative; Patty Cater; Betty Wilson, treasurer; Judy Livanos, president. SECOND ROW: Joan Walker; Bonnie Ginn; Mary Bice; Sherry McDowell; Linda Powe; Jean Rogers; Gloria Radcliff; Charlotte Harris; Linda Thomas. THIRD ROW: Ann Lollar; Carolyn Layne; Mary Beth McElroy; Carol Vann; Sherron Williams; Katie Ann Holt; Doris Maddox; Carol Hand. FOURTH ROW: Mrs. Pollie Wells, sponsor; Trudy Ozley; Mary Alice Millican; Carol Costin; Claire Cooper; Saundra Kreshka; Ruth Fleming.

Students recognize importance of mathematics.

To promote a genuine interest in mathematics the Junior Math Club was organized in 1955. Its members are students who have completed math 1 and math 2. are continuing their study of math, and are showing outstanding ability.

Junior Math Club

FIRST ROW: Robert Echols, Ann Bellsnyder, Nancy Turner, Tommy Ingram, Dolly Schmalz, Sam Brasher, Dennis Breed. SECOND ROW: Steve Sargent, Wayne Speegle, president; Wesley Boyer, Robert Harris, Terry Gilpin, Miss Jane Douglass, sponsor. THIRD ROW: Bill Eason, Quitman Liner, vice-president; Douglas Candill, James Drake, Richard Crew, secretary; Charles Hazlehurst, treasurer.

Club seeks to help the needy.

Junior Red Cross

The Junior Red Cross Club was organized to cooperate in American Red Cross and Community Chest drives. Its main project is to help disabled or underprivileged persons.

FIRST ROW: Ann Bontwell, Virginia Whitlock, secretary; Emma Carroll, Larry Beacham, Bonnie Mauldin, Lawanna Fay Adair, Brenda Gressman, Bobby Sanford. SECOND ROW: Charles Baites, Elizabeth Fitzpatrick, Louellen McLain, Martha Davis, Linda McLean, Alice Ballard, vice-president; Diane Crump, Sandi DeLoach. THIRD ROW: Richard Chapple, Carol Allen, president; Linda Biddle, Willie Mae Houts, Barbara Howard, treasurer; Linda O'Neal, Cecilia Savage, Linda Helton, Miss Loula Upton, sponsor. FOURTH ROW: Kathleen Abel, Sue McCutcheon, Frances Swindal, Pat Murphey, Curtis Wallace, Joe Warden, Bobby Smitherman, Jimmy Nesmith.

Letter clubs emphasize physical education.

Girls' Letter Club

To qualify for membership in the Girls' Letter Club a girl must have completed four semesters of gym, received her letter, and be willing to work as a gym assistant. The girls often go as a team to compete with other teams and schools. The club was organized in 1925.

Photo by Kent

FIRST ROW: Patsy Keith, president; Jo Anne Jones, vice-president; Margaret Phillips; Ann Foster, secretary; Linda Tucker, Tatler representative; Mary Sue Rowan; Paula Fox. SECOND ROW: Prissy Hillard; Beth Valentine; Mary Ann Florence; Lynette Bice; Nancy Carpenter; Sharon Hall; Anita Allen; Dilana Gorman. THIRD ROW: Mary Ann Thompson; Ruth Ann Wahl; Faye Eaves; Kay Lynn Frey; Miss Mildred Lowrey, sponsor; Billie Rollins; Sandy Flickinger.

Boys' Letter Club

The Boys' Letter Club consists of boys who have been given letters on the basis of their participation in at least one of the following sports: varsity football, tennis, varsity basketball, or golf.

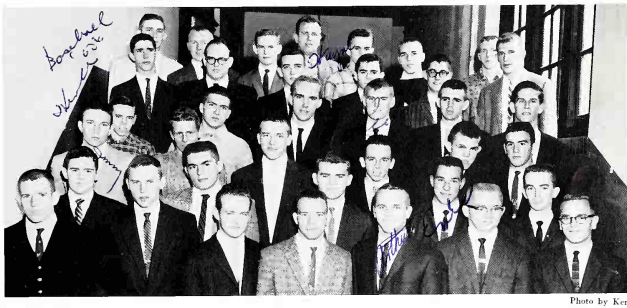

Photo by Kent

FIRST ROW: Tom Reinhart; Kenny Morgan; Bill Wade; Robin Abbott; Arthur Whatley; Mike Hynds; Pat Davis. SECOND ROW: Joe Pochran; Bill Sanders; Wallace Allison; Eric Dawson; Lawrence Corley. THIRD ROW: Jimmy Robbins; Johnny Busby; Ray Bethea; John Vaughn; Harold Morgan; Coleman Cochran. FOURTH ROW: Herbie Dayton; John Reedy; Eugene Houts; Leo Spann; Bill Gray; Ralph Harbison. FIFTH ROW: James Dole; Bobby Hallmark; Wayne Randolph; Bill Busby; Richard Lytle; James McCay. SIXTH ROW: Bobby McPherson; Gene Vineyard; Jim Newman; Russ Todd; Charles Lynn; Johnny Vines. SEVENTH ROW: Mr. Johnny Howell, sponsor.

Students prepare to compete in a highly technical world.

Commercial Club

Organized in 1960, the Commercial Club is composed of students who are taking any subjects in the Commercial Department. The purpose of the club is to further our interest in business subjects and to give students an opportunity to learn more about the business world.

Photo by Kent

FIRST ROW: Gale Hughins, president; Gail Minor, vice-president; Wynelle Hall, secretary-treasurer; Carol Sparks, Michael Broom, Tatler representative; Elizabeth Ann Penna, Faye Marie Wamminger, Georgia Box. SECOND ROW: Beverly Morton, La Nora Bailey, Jane Ford, Doris Stokes, Roma Abercrombie, Brenda Childress. THIRD ROW: Mrs. Marlyn Franks, sponsor; Cherry Limbaugh, Pat Foster, Pam Henry, Betty Gurley, Pat McPherson, Glenda Walker, Sarah Payne. FOURTH ROW: Mrs. Lucretia May, student teacher; Peggy Armstrong, Deanna Harlow, Barbara Jeffares, Reba Locklear, LaNelle Driver.

Utopian Science Club

When Woodlawn High School opened in 1922, the Leeuwenhoek Science Club was organized. Later, a second science club was organized. Eventually, the sponsors decided to consolidate these two clubs and form the Utopian Science Club. This year the Chem-Bio-Physics Club united with this club. Each member makes a science project each semester. Many members have won state and national prizes in fairs and contests.

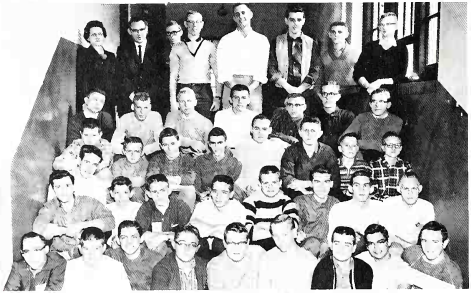

Photo by Kent

FIRST ROW: Steven Oliver, Larry Kiker, Horace Wiggs, Lee Knight, Winston Long, Al Robinson, Robert Thompson, secretary; Bill Wheat, vice-president; Irven Pope, president. SECOND ROW: Fred Standifer, William Brown, Richard Day, William Salter, Robert Hutchins, Charles Elliott, David Woodrow, Jimmy Smith. THIRD ROW: John Wells, Ben Neighbors, Eddie Hawley, Mike Loveless, Johnny Hawkins, Bob Pochran, Johnny Ives, Bobby Bonner, Kenneth Hanlin. FOURTH ROW: Jimmy McCalla, George Hasenbein, Wade Cook, Charles McCormack, Robert Louis Horsley, Randy Hill, Richard Keith. FIFTH ROW: Mrs. Pauline K. Long, sponsor; Mr. William Reynolds, sponsor; Dave Ingram, Dan Williamson, Joe Potter, Andy Robinson, Jim Davis, Ian Hardin.

Wisdom is gained through Bible study.

Bible Study Club

The Bible Study Club is a non-denominational club whose members strive to increase their knowledge of the Bible. Outside speakers are sometimes invited to participate on programs. Any students interested in the club's activities are welcomed as club members.

Photo by Kent

FIRST ROW: Dianne Nolen, Tatler representative; Patsy Bell, president; Anne McBrayer, secretary; Jimmy Gibson, vice-president; Marvin Keener, Judy Bailey, vice-president; Leonard Irvin. SECOND ROW: Jerry Lynn Henson, Sue Butler, Audrey Turner, Elizabeth Robinson, Mary Boling, Marguerite Fallin, Lewis Penfield, Norman Hamm. THIRD ROW: Mrs. Sara Bowie, sponsor; Willie Creel, Johnny Black, Brenda Dendy, Martha Boling, Ina Peel, Faye Hosey. FOURTH ROW: David Bailey, David Black, Jerry Edwards, Emily Durden, Mary Jo Mummert, Bobby Slaughter.

Tact is the threshold to friendship.

Althean Club

The Althean Literary Club was formed to foster friendships, to develop personalities, and to add to the cultural life of its members. The club is made worthwhile to its members by interesting programs, guest speakers, and social events. Because of the similarity in their aims, the Vestalian and Althean clubs consolidated this year.

Photo by Kent

FIRST ROW: Glenda Garner, president; Martha Williams, vice-president; Dot Parker, secretary; Sunny Cronshorn, treasurer; Lisa Wright, Marolyn Cherry, Tatler representative; Gwen Deese, Paula Ailes, Sandra Perrin. SECOND ROW: Marilyn Roberts, Melba Casey, Kay Aderholt, Jenny Baker, Francelne Neal, Carol Jane Lawson, Katherine Stephens, Carolyn Lovell, Antoinette Scarpulla. THIRD ROW: Miss Ruth Ford, sponsor; Gay Barnett, Wanda Summers, Marlin Miller, Lynda Nolen, Darlene Washington, Eleanor Johnson, Anna Owen. FOURTH ROW: Pam Leek, Millie Sims, Pat Anderson, Janice Farmer, Linda Calloway, Barbara Moffett, Linda Henry, Mary Ann Little.

Thalian Dramatic Club *students seek to express their feelings and emotions through drama.*

Formed in 1920, the Thalian Dramatic Club is the oldest, and one of the largest of the school's clubs. Membership is limited to speech students interested in drama. All of the programs, plays, stunts, radio performances, and talks about actors and plays, are centered around the club's activities.

FIRST ROW: Christie Ketten, Judy Berry, Carol Gillespie, secretary; Freddie Stephens, vice-president; Barbara Freeman, president; Laurie Brown, treasurer; Carol Harvey, Shirley Campbell, Tennie Davis, Lee Anne Scott, Joan Raines. SECOND ROW: Carol Sue Thompson, Kay Shavers, Carolyn Salay, Adelia Thompson, Sue Penfield, Ann Smitherman, Mary Pitts, Kathy Harper, Gayle Brown, Susan Garner, Martha Sullivan. THIRD ROW: Jeff Troxler, Dennis Cottrell, Martha Lowery, Duncan Corbett, Dorothy Wooten, Dale Blue, Marguerite Pope, Sandra Monroe; Miss Rose Johnson, sponsor

Orchestra — *Music is the universal language of all people.*

Miss Pauline Zinser is the director of the Woodlawn High School Orchestra, made up of a cross section of talented students in music. Each year the orchestra plays for the tapping of National Honor Society, for the Senior Graduation, and for special auditorium programs. Each year a concert master or concert mistress is chosen by Miss Zinser from the most qualified people.

FIRST ROW: Virginia Porter, treasurer; Janice Clark, secretary; Nancy Bookholdt, president; Mary Ann Long, vice-president; Linda Jones, Carolyn Horton, Linda Langston. SECOND ROW: Linda Watson, Linda Morgan, Kathleen Marshall, Carolyn Demmig, Michele Dohne, Miss Pauline Zinser, Norman Hamm. THIRD ROW: Bobby Peacock, Joan Walker, Joyce Lawrence, Lexie Knight, Nancy Oden, Dwight Anderson. FOURTH ROW: Larry Tate, Bill Wheat, Johnny Black, David Black, Bill Kreh, David Cory. FIFTH ROW: Eddie Prady, Stephen Oliver, Robert Horsley, Bill Cain, Jeff Troxler, Andy Robinson.

Some of us will be librarians . . .

Library Club

In 1938 the Library Club was organized by Miss Mildred Johnston, the librarian at that time. Miss Katherine Robbins is now sponsor. Membership is limited to those students who have been approved by the librarians as library assistants. One of their projects is preparing the monthly Library Bulletin, which is given to members of the faculty and to all session rooms.

FIRST ROW: Linda Glenn, Library Bulletin Editor; Carol George, vice-president; Jeanne Strickland, treasurer; Ann Smitherman, secretary; Sally Jo Lessman, president. SECOND ROW: Pat Johnson, Carol Ann Moore, Linda Johnson, Suzy Jarvis, Jane Burns, Judy Berry. THIRD ROW: Sharon Call, Gail Norris, Ann Thomas, Gay Reid, Jean Sivert, Helen Garrett, Lee Anne Scott. FOURTH ROW: Dan MacCartney, Larry W. Holmes, Jimmy Rye, Harold Woodward, Joan Sivert, Rachel Storie.

and others, nurses of tomorrow.

Future Nurses of America

Future Nurses of America is a service club which has contributed many articles to the school, and given food and clothing to many needy families. Their programs are planned to inform all who are interested in nursing as a career. Membership is open to all girls.

FIRST ROW: Janice Mitchell, president; Elizabeth Wright, treasurer; Nancy Boockholdt, secretary; Suzy Jarvis, Tatler representative; Martha Dailey, Joan Johnson, Ann Folsom. SECOND ROW: Mary Hester, Jerry Griffin, Marie Haney, Carolyn Downer, Carole Cockrell, Myrle Coleman. THIRD ROW: Helen Cagle, Sandra Gibbs, Charlotte Womble, Gail Pair, Carol Cobb, Linda Rogers. FOURTH ROW: Mrs. Mabel Brice, sponsor; Dianne Dobbs, Sandra Young, Jane Short, Peggy McLaughlin, June Drummond, Anne Dawson.

Tri-Teens

FIRST ROW: Judy Harris, Esther Coggin, president; Corrin Feltman, vice-president; Susan Gregory, treasurer; Carol George, Jean Sivert, Joan Sivert. SECOND ROW: Janice Lockridge, Pamela Blaich, Joyce Brasher, Rebecca Wright, Fay Braden, Margie Whitley, Louise Walker. THIRD ROW: Sue Hester, Elna Eustice, Sylvia Schwaiger, Pat Bartlett, Ann Pennington, Nancy Cason, Laura Neely, Myra Norwood, Janice Sparks. FOURTH ROW: Anne Eden, Mary Gene Harris, Miss Annie Katherine Looney, sponsor; Patsy Bryant, Virginia Dansby, Alice Bell, Betty Walker, Prudyce Ozley.

Gleamette Y-Teens

In alphabetical order: Linda Carroll, Janice Clark, Nancy Clark, Shirley Davis, treasurer; Carolyn Demmig, Janie DeSilvey, president; Kitty Gray, Elizabeth Horn, Linda Jones, Linda Loggins, Linda Long, Sandra McCormack, Martha McLaughlin, Karen Maddox, Carolyn Magnuson, Tatler representative; Kathleen Marshall, Jane Murphree, Gail Norris, vice-president; Virginia Porter, Katherine Prentice, Delores Reese, Ann Reynolds, Barbara Scott, Bonnie Scott, Claudette Seaton, Josephine Seay, Sandra Sykes, Cecilia Taylor, secretary; Phyllis Vantrease, Mrs. Margaret Holland, sponsor.

in helping others.

Entre Nous Y-Teens

FIRST ROW: Alandra Etheredge, treasurer; Carol Lowe, president; Karen Tidwell, Pat Schoettlin, Iris Falkner, vice-president; Becky Sides, Tatler representative; Gaye Gibb, secretary; Betty Emens, Rita Steadman, Sandra Felkins, Mrs. Lucile Burton, sponsor; Kathy Murdock. SECOND ROW: Mary Love, Pat Cimo, Gladys Lynn Hebson, Sheila Carroll, Rebeccas Lee, Mary Leverett, Charlotte Breed, Judy Coalson, Lynda Wood, Jerry White, Peggy Melton, Kathy Ford, Rebecca Lowery, Joy Nichols. THIRD ROW: Lynn Blakewood, Gail Pitts, Peggy Allen, Judith Olson, Sarah Hewitt, Sandra Wilson, Martha Waldrop, Jo Ann Waters, Sally Hill, Shirlee Vanderver, Anne Shults, Joan Bates, Jayne Welch. FOURTH ROW: Patricia Shay, Carol Sue Vance, Susan Baer, Barbara Chilcoat, Sina Joy Brust, Jean Warren, Algenia Stover, Sherry McKinney, Judy Buzbee, Nancy Oden, Nell Spivey, Linda Keefer, Marilyn Payne, Linda Glenn, Barbara Temerson.

Girl Reserves was the first name for the junior members of the Y.W.C.A. Then the name was changed to Y-Teens. The purpose of the Y-Teens is to develop the mental, spiritual, and social graces of its members. Each year, all Y-Teens clubs dress dolls for Christmas gifts to needy children. All the girls participate in projects such as this.

Sheila Hester, marshal captain, scolds Jeannie Lathem for leaving her marshal post to examine the display of Y-Teen dolls.

Deck the halls with alert marshals!

FIRST ROW: Phyllis McCoy, president; Margie LaGroue, secretary; Sheila Hester, Jeannie Brown. SECOND ROW: Bobbie Montgomery, Lisa Wright, Francelne Neal, Mary Leverett. THIRD ROW: Carole Hulberg, Wanda Hempstead, Becky Keith, Pat Schoettlin. FOURTH ROW: Wayne Speegle, Sally Jo Lessman, vice-president; Gay Barnett.

Marshal Honor Society

To be eligible for membership in the Marshal Honor Society, a student must be in the sixth semester or above, must have a general average of "C" or above, and must be approved by a faculty committee consisting of sponsors, advisors, and the principal. An act of dishonor disqualifies any person eligible for membership in this society.

Photo by Kent

Mr. Lawrence Fullington, sponsor.

Marshal Captains and Assistants

Photo by Kent

FIRST ROW: Phyllis McCoy, head marshal; Sheila Hester, Margie LaGroue, Judy Coupland, Paula Barton. SECOND ROW: Ann Bellsnyder, Linda Abbott, Blair Marques, Jeannie Brown, Kathey Reese. THIRD ROW: Paula Cunningham, Mrs. Louise Pope, supervisor; Rickey Lathem, Bobbie Montgomery.

Photo by Kent

Mrs. Pope, on her daily round of checking marshals, found that Kay Jones let Mike Reichley slip by without an "O.K."

Organizations 1961

D.E. and D.O. students learn by doing.

Distributive Education Club

Having existed only six years, Woodlawn High School's Distributive Education Club is the youngest of its kind in Alabama. Despite this fact, many Woodlawn students have been among the most outstanding in the state. This has been proved by their success in the business world after graduation, as well as by their achievements while still in school. The organization is composed of students interested in distribntion, which includes selling merchandise and services. They take aptitude tests to determine what fields will be best for them. Through experience in these fields they train for the future.

SEATED: Helen Tallichet, Pat Taylor, Jane Shelnutt, Barbara Lauder, Sandra Folmar, Betsy Ray, Joyce Sellers, Harriet Ray, Joan Coshatt. STANDING: Gayle Hearn, Franklin Mickle, Charles Pocopani, Bobby Lykes, Tommy Hamilton.

Diversified Occupations Club

Diversified Occupations is a training program for juniors and seniors who wish to train for a trades or occupations. Members of the club may participate in any field of training except distribution. Some of the careers open to students are nnrsing, radio, refrigeration, and antomobile trades.

FIRST ROW: Rebecca McDaniel, Pattie Wallace, Barbara P. Hurst. SECOND ROW: Nelvage Willingham, Chester Ballard, Steve Adair, Don Blunt. THIRD ROW: Bill Henderson, Carlos Gonzalez, Billy Casey, Richard Riggins, Mr. Edgar Alverson, coordinator.

Woodlawn R.O.T.C.

R.O.T.C. 1961

COMPANY K

1st Lt. Bob Carraway, Company Commander, Company K; Capt. Diane Jones, sponsor; Grady Stone. FIRST ROW: Morris Parrish. 2nd Lt. Bob Gilmer; Larry Holmes; 2nd Lt. Tommy Hester. SECOND ROW: Edward Clarke, Ben Clarke, Mac Easterling, James Sherrill, Vernon Tyree. THIRD ROW: Gerald Banholzer, Charles Roberts, Steve Sargent, Perry Dawson, Larry Birkhimer, Earnest Crenshaw. FOURTH ROW: Charles H. Smith, Robert Glenn, Lawrence Irving, Willard Rochester, Robert Stone, Charles McFarlin. FIFTH ROW: Alvin Struther, James Elliott, Lonnie Martin, Eddie Prady, Kenneth Hanlin, Grey McGraw (not shown). SIXTH ROW: Howard Kimbrouth, Wayne Gurley, Larry Carpenter, Jerry Marshal. SEVENTH ROW: Glenn Gattis, Lewis Martin, Richard Keith.

Master Sergeant William Ryan

COMPANY I

Capt. Tommy Ingram, Company Commander, Company I; Capt. Linda Wideman, sponsor; Tim Croswhite. FIRST ROW: Roman Creamer, 1st Lt. Tom Adams, Bobby Barksdell, Jimmy Gibson. SECOND ROW: Don Blount, Ronnie Sweat, Mike Wright, Leon Chatham, Jimmy Swanger, Richard Turner. THIRD ROW: Mike Stewart, Michal Harper, Mike Gardner, Newman Smith, Gary Blake, Don Trimm. FOURTH ROW: Jimmy Spann, Jim Amberson, Randell Bullock, Philip Flaugher, Larry McMurry, Bobby Battles. FIFTH ROW: Robert Kinney, Bill Partain, Richard Halstead, Steve Seale, Donald McKinney. SIXTH ROW: Emory Ethredge, Eddie Massey, William Brown, Rodney Huffstutler, William Fricks, Lee Williams. SEVENTH ROW: Hugh Stephenson, Johnny Lewis, Mike Zorn, Chuck Gilbert, Dale Glasscock. EIGHTH ROW: Edward Self, Roger Ledbetter, Walter Adams, Richard Jackson, Rex Gurley, Ronald Marsh. NINTH ROW: Tommy Harris, Jim Bearden, Perry Kilpatrick, Eddie Whatley, Jesse Clyde Roegner, Billy Kullman.

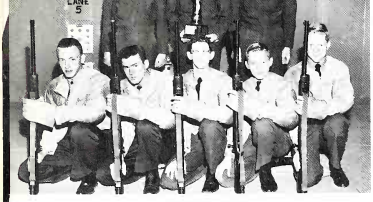

RIFLE TEAM

FIRST ROW: Johnny Butler, Captain of Rifle Team; Bob Gilmer, Glynn Gattis, Tim Croswhite, Bill Dean. SECOND ROW: Roger Ledbetter, Edward Self, Bob Kinney, Bobby Butler, Assistant Captain, and Mike Brown not shown.

The trophy shown here has been kept by Woodlawn for the past seven years.

Best in City

BATTLE GROUP STAFF

FIRST ROW: Battle Group Commander Johnny Butler, Fay Dunlap. SECOND ROW: Bill Henderson, David Loveless, Anne Shults, Allen Moore.

Col. W. I. Russell, G4-4th Corps, presenting High Individual Marksmanship Award to Cadet Lt. Col. Johnny Butler at the annual R.O.T.C. Ball.

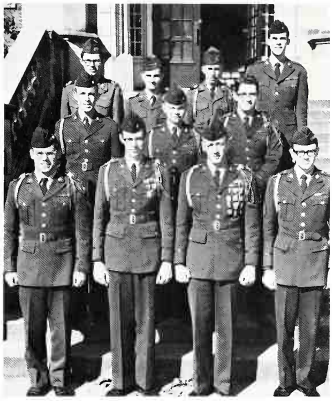

DISC AND DIAMOND HONOR SOCIETY

FIRST ROW: Bartley Allen Moore, vice-president; Bill Henderson, Johnny Butler, president; Tommy Ingram. SECOND ROW: Jimmy Gibson, Tom Adams, treasurer; Tommy Hester. THIRD ROW: Richard Turner, Ben Clarke, Wayne Gurley, Charles Elliott.

To be eligible for membership in the Disc and Diamond National ROTC Honor Society, a student must be in his second semester of ROTC, have a high scholastic average, and be outstanding in ROTC. New members are nominated and voted on by the old members. Sgt. William Ryan sponsors the society.

SPONSORS: Linda Wideman, Anne Shults, Fay Dunlap, head sponsor; Diane Jones.

We are proud to have Mr. Smith as the Woodlawn High School Band director. For many years he has delighted the students with his performances.

Woodlawn High School Band

Here is Woodlawn's marching band, which is under the direction of Mr. Gerald A. Smith. The Band performs each fall during the halftime at our football games, in the spring at its annual band review, and at all school events in which a band is needed.

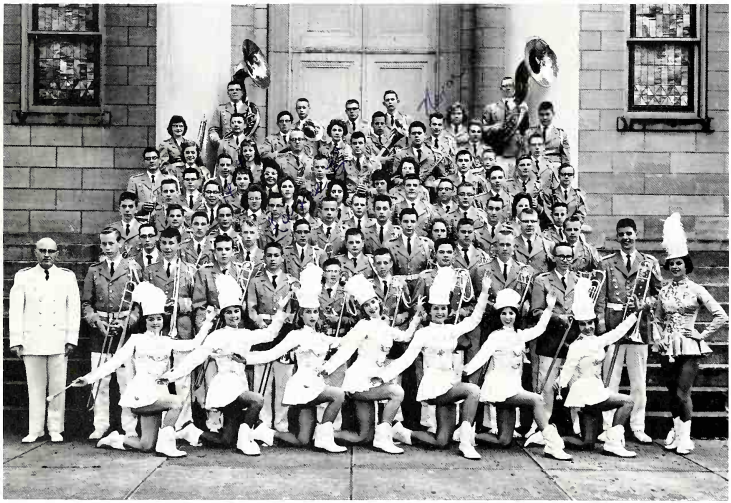

Renick Abbott, Knox Bagwell, Layne Barber, Jon Bicker, David Black, Johnny Black, Mickey Broughton, Don Brown, Jack Burson, Sue Butler, Bill Cain, Larry Calfee, Linda Carter, Douglas Candill, Hugh Corley, John Corn, David Cory, Tom Cory, Larry Courtney, Herbie Dayton, Carolyn Demmig, Michele Dohne, Ricky Felter, Lamar Flowers, Lee Gibson, Lynne Gilbert, Fred Grill, Jerry Halbert, Norman Hamm, Kenneth Hanlin, Harvey Harbour, James Harris, Eddie Hawley, Carol Henry, Linda Henry, Robert Holley, Gail Holt, Robert Horsley, Wayne Jerrell, Marvin Keener, Frank Keith, Jimmy Kent, Lee Knight, Dianne Landers, Linda Loggins, Diane Lykes, Barbara Mannel, Lewis Martin, Michael Matthews, Eldridge McCay, Jimmy McCulla, Ben Neighbors, Steven Oliver, Scott Passmore, Jerry Penn, Richard Pruitt, John Robinson, James Sherrill, Dick Simoneaux, James Simpson, Jimmy Slaughter, Mike Smith, Grady Stone, Robert Stone, Nancy Turner, Shirlee Vanderver, Sharon Walsh, Linda Watson, Bill Wheat, Dan Williamson, Richard Horn, Billy McCutcheon, Charles Roberts. MAJORETTES: Alice Ballard, Martha Crawford, Peggy Gerelds, Kitty Gray, Carol Hand, Carole Hulberg, Judy Livanos, Judy Myers, Lou Ellen McClain, Suzy Logan, Head Majorette. (Names in alphabetical order).

The majorettes are a select group of talented girls who find pleasure in rhythm and music. They have given outstanding performances at football games, and this year their stunt won the trophy for small clubs at the annual stunt night.

MAJORETTES: Peggy Gerelds, Judy Livanos, Lou Ellen McClain, Judy Myers, Suzy Logan, Carol Hand, Carole Hulberg, Kitty Gray, Martha Crawford.

Majorettes add sparkle to our band.

Suzy Logan, head majorette, performs at football games and at the band review. She has held this position for two consecutive years.

Caroliers

Birds of a feather sing together

This singing group is a well-known club around school. The girls try out and are selected by Miss Claude Dowling, the club's sponsor. The Caroliers meet every day at sixth period. They often combine with the Cavaliers Club to make the Woodlawn High School Chorus.

Photo by Kent

Miss Dowling, Alice Ballard, Cecilia Savage, Mary Dale, and Lisa Wright.

Carol Allen
Ann Alonon
Alice Ballard

Margaret Black
Gayle Brown
Kerry Bryan
Jane Bulman
Jean Bulman
Sue Butler
Glenda Calloway
Clair Cooper

Mary Dale
Ann Davis
Shirley Davis
Gayle DeMarco
Janice De Silvey
Ann Eden
Alandra Etheredge
Bonnie Ginn

Susan Gregory
Margaret Heath
Linda Henry
Sandra Folkins
Andrea Jones
Diane Jones
Nancy Killingworth
Rebecca Lee

Marion McCleskey
Diane Fay McCombs
Rise McCutcheon
Patti McDill
Carole McGraw
Jane McGuskin
Mona McKinley
Gail Miller

Barbara Moffett
Lynn Morgan
Gail Norris
Joyce Nosley
Libby Ogles
Cheryl Pauley
Marilyn Payne
Sarah Payne

Pat Pless
Linda Powe
Marilyn Roberts
Cecelia Savage
Nancy Shults
Jean Sivert
Joan Sivert
Linda Smith

Janice Sparks
Martha Sullivan
Martha Williams
Sharlee Williams
Judy Wilson
Lisa Wright

1961

Cavaliers win Stunt Night trophy

1961

Accompanist,
ANN THOMAS

Sponsor,
MR. JOSEPH TURNER

The Cavaliers celebrate their Stunt Night victory.

The Cavaliers Club, under the direction of Mr. Joe Turner, helps to increase Woodlawn's enjoyment of music. They often combine with the Caroliers Club to make the Woodlawn High School Chorus. The club meets every day at the sixth period. New members are chosen by the old.

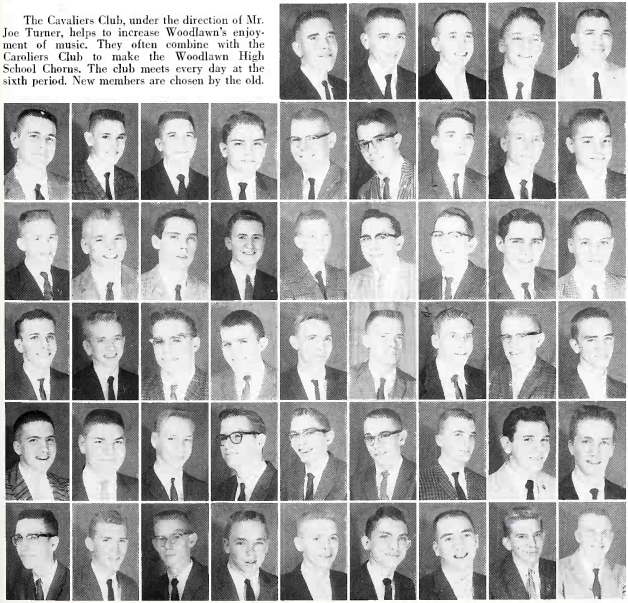

Johnnie Aycock
Frank Bracett
Paul Berry
David Bishop
Wesley Boyer

Georgy Brokaw
Wayne Brand
George Brooms
Wayne Carlisle
Douglas Caudell
Melvin Coberly
John Compton
Wade Cook
Dan Davis

Richard Day
Jim Fadley
Gordon Faulkner
Bill Foust
Jimmy Harris
Kennith Harris
Tommy Hester
Jimmy Huston
Mike Huston

Max Kelso
Donny McBrayer
Allen Moore
Harold Morgan
Joe Morgan
Eddie Muglach
Tommy Nelson
Lewis Penfield
Dennis Phillips

John Reedy
Charles Roberts
Al Robinson
Mike Russell
John Rutland
John Sanders
Donald Southerland
Fred Standifer
Freddy Stephens

Steve Stone
Sammy Troutman
Cris Turner
Butch Waldrop
Rhodes Watkins
Horace Wiggs
Reed Wigleswortth
Mike Wood
Malcolm Youngblood

Excellent rating in 1960 city-wide competition

Judy Barnes
Linda Blackwell
Camille Bowers
Laurie Brown
Peggy Brown
Emma Carroll
Linda Carroll
Linda Caudle

Esther Coggin
Jackie Conn
Anne Cowden
Brenda Rae Cox
Dianne Craft
Sunny Crousborn
Paula Cunningham
Nanci Kay Cutcliff

Vicki Dalton
Anne Dawson
Carolyn Elsea
Charlotte Evans
Marguerite Fallin
Ann Folsom
Louise Garrett
Carol George

Girls' Glee Club

The Girls' Glee Club consists of the more advanced members of the Caroliers Club. They are selected by Miss Claude Dowling, the sponsor. Combined with the Warblers they form the Woodlawn High School Choir which sings in the Christmas Music Festival, in the city-wide competition at Shades Valley High, and in a special program of Christmas music for the Woodlawn High students' enjoyment.

Carol Hand
Eva Harbison
Janice Hardy
Robbie Hatfield

Wanda Hempstead
Joan Holloway
Katie Ann Holt

Frances Hood
Nancy Howard
Linda Keefer

Becky Keith
Connie Lawrence
Pam Leek

Jo Ann Lopresti
Carol Lowe
Carolyn Magnuson

Ann McBrayer
Peggy McLaughlin
Janice Mitchell
Sharon Nabors

Betty Parrish
Gloria Radcliff
Linda Rhodes
Jan Roberts
Elaine Smith
Jackie Street
Donna Summers

Ann Thomas
Janice Thorn
Norma Townsend
Glenda Walker
Dorothy Wooten
Nita Wyatt
Becky Yarbrough

Photo by Kent

In their Stunt Night skit some of the Glee Club girls dreamed of sailing away on the good ship Lollipop.

MISS CLAUDE DOWLING,
Sponsor

Warblers Club Members Kings of Music

Wallace Allison
Robert Brown
David Bullock
J. T. Calfee
Jim Cobb
Wayne Coggin
Larry Contri
Lawrence Corley

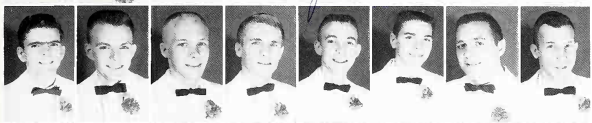

Charles Drake
Bill Dunsmore
John Freese
Roy Gable
Jimmy Gibson
Terry Gilpin
Ronnie Hamm
Larry Harris

Jimmy Headley
Maurice Hearn
Claude Holter
Johnny Ives
Olin Kelso
John Kimbrough
Joe Lackey
Harry Looney

Alan Loyd
Guy Lytle
Jack Marchant
Eddie McCarley
Wayne Miller
Winky Moore
Jim Newman
Joe Potter

1961

Sponsor
MR. JOSEPH TURNER

Jim Reese
Brian Savage
Ronnie Smith
Jerry Sparks
Doug Stegall

John Thomas
Joe Thrasher
Richard Turner
Ronnie Viars
Charles Yessick

The Warblers Club contains the best male vocalists in Woodlawn High. They are chosen from the Cavaliers Club on a competitive basis. At their daily meetings they prepare for the city-wide Christmas music festival; the Spring concert and the music festival at Woodlawn; the annual Woodlawn Minstrel show; and city-wide competition at Shades Valley High. The Warblers and the Glee Club make up the Woodlawn High School Choir.

Photo by Kent

The Warblers are singing "Eight Bells" from their Stunt Night skit.

Accompanist,
CAROLYN MAGNUSON

Special editors for Fall term are: Carol Harvey, Circulation Manager; Anne Cowden, Business Manager; Rick James, Sports Editor; Dot Parker, Exchange Editor; Robbie Hatfield, News Editor; Carolyn Franklin, Associate Editor.

PAT PEEPLES
Editor-in-Chief
Fall Term

These reporters keep the student body informed of the news for the Fall term. FIRST ROW: Mary Frances Williams, Marilyn Windham, Dinah Adams. SECOND ROW: Dan Trotman, Nancy Turner, Rhodes Watkins.

What's going on? As reporters, Dianne Nolen, Buddy Kelly, Martha Williams, and Melvin Coberly ought to know.

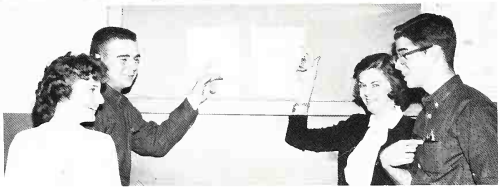

Kay Hagan, Linda Long, and Sandra Perrin are kept busy typing for the staff.

Circulation managers for the Fall term are Rhodes Watkins, Diane Jones, Carol Gillespie, Freddie Stephens, Dot Parker, Johnny Bell, and Ronnie Viars.

In order to keep the school informed of current activities and news, a newspaper, the Tatler, is published twice a month.

1961

These students are serving as special editors for the Spring semester: Carol Harvey, Associate Editor (seated); Marilyn Windham, Feature Editor; Dot Parker, Business Manager; Dianne Nolen, News Editor; Dan Trotman, Sports Editor.

ANNE COWDEN
Editor-in-Chief,
Spring Term

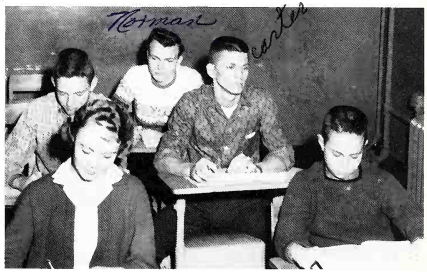

Reporters of the school news for the Spring term are Marvin Keener, Mary Frances Williams, Norman Hamm, Carter Stephens, and Ricky Felter.

Staff members responsible for circulation of Tatler during Spring term are Freddie Stephens, Sammy Baldone, Adolph Lavin, Mary Frances Williams, and Larry Holmes.

Mrs. Leona Almon, sponsor, shows Chiquita Perrita, mascot, the latest edition.

WOODLOG staff lives in a world

PATSY CARROLL
Editor

FIRST ROW: Jean Moore, Senior Editor; Kenneth Hastings, Photographer; Carolyn Demmig, Classes Assistant. SECOND ROW: Jeanne Strickland, Classes Editor; Ann Reynolds, Classes Assistant.

Each year members of the Woodlog Staff make a yearbook which presents in pictures and brief copy an account of the fun, activities, and achievements of the students of Woodlawn High School. In the spring term they make a sixteen page supplement featuring spring sports and honors. The supplement is mailed in the summer to all who purchase a Woodlog.

FIRST ROW: Dianne Doyle, Faculty Assistant; Corrin Feltman, Honors and Awards Editor, Assistant Organizations Editor; Susan Garner, Faculty Editor. SECOND ROW: Judy Bailey, Honors and Awards Assistant; Mary Dale, Copy Editor.

FIRST ROW: Linda McDonald, Assistant Art Editor; Arnold Harris, Business Manager; Marie Haney, Business Manager. SECOND ROW: Patty Cater, Feature Editor; Ellene Pickett, Art Editor; Jenny Hildreth, Feature Assistant.

FIRST ROW: Glenda Calloway, Organizations Assistant; Faye Dunlap, Athletics Editor; Judy Carol Barnes, Organizations Editor. SECOND ROW: Patricia Shay, Organizations Assistant; Mary Dean Boling, Ads Editor.

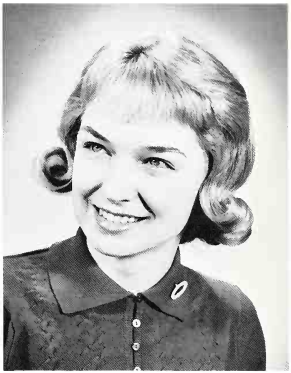

FAY GLASGOW
Editor

MISS MILDRED BARNARD
Woodlog Advisor

Students handling the sales of the Woodlog were: FIRST ROW: Dianne Seale, Martha Dailey, Jackie Harper, Kay Shavers. SECOND ROW: Carol Cobb, Susan Muckenfuss, Sherry McDowell, Peggy Sims.

Fall Play- *The Man Who Came to Dinner*

The leading characters in the fall play, directed by Miss Rose Johnson, were: Maggie Cutler, Jane McGukin; Sheridan Whiteside, Jeff Troxler; Lorraine Shelton, Carol Gillespie; Burt Jefferson, Dannis Cottrell. Here, in spite of Maggie's obvious annoyance, Whiteside seems to be pleased with Lorraine's attraction for Burt.

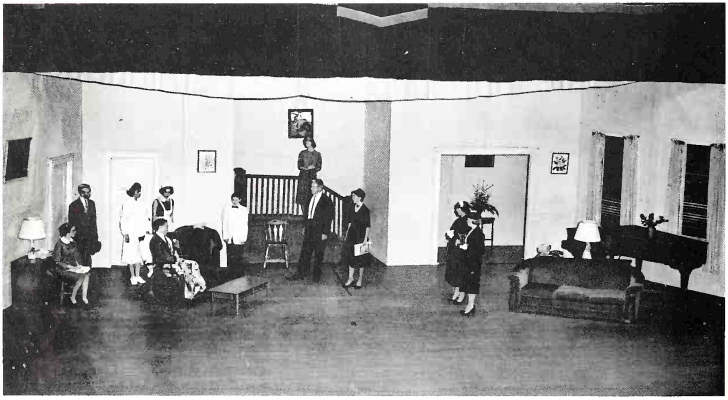

Mr. Sheridan Whiteside, forced to remain in the home of the Stanleys until he recovers from a broken hip, makes his presence known by his dictatorial commands to the household.

Bank directors encourage saving.

The Woodlawn High School Savings Bank is a Junior Achievement project giving students the convenience of banking at school. Members of the board of directors manage the bank and stress the importance of saving now for the future.

FIRST ROW: Robin Abbott, president; Linda Abbott, assistant cashier; Ellene Pickett, cashier. SECOND ROW: Anne Cowden, Carole Hulberg, Patti McDill. THIRD ROW: Carol Harvey, Connie Lawrence, Arthur Whatley. FOURTH ROW: Miss Mary Dearen, sponsor, Tom Reinhart, Bill Busby. Not pictured is Harold Morgan, vice-president.

Tennis Club

Any Student seriously interested in playing tennis is welcome to become a member of the Tennis Club. It was organized in 1932 by Mr. John L. Carter, the present sponsor. In the past years, there have been many championship teams from this club.

FIRST ROW: Jerry Garrison, Andy Muglach, Don Southerland, treasurer; Roy Kelso, president; Butch Fadely, vice-president; Larry Wilson Holmes. SECOND ROW: Eddie McCarley, Tommy Cory, Gene Parham, Winky Moore, Al Robinson, Knox Bagwell, Dwight Anderson, Mr. John Carter, sponsor.

Marolyn Cherry

Homecoming Queen

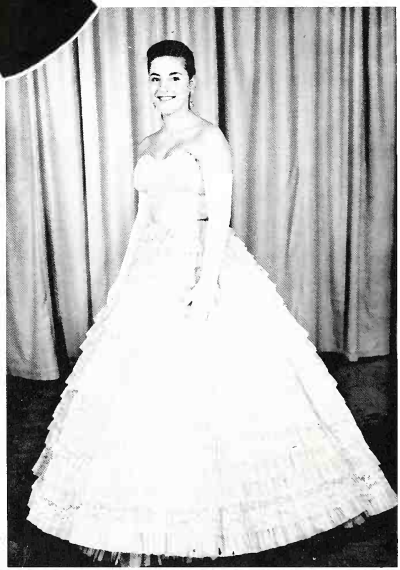

Marolyn Cherry, Homecoming Queen, was crowned at the Homecoming game in which Woodlawn was victorious over West End, 41 to 7. Nominations for queen were first made by the football boys and the final selection was made by the student body.

Photos by Kent

Alternate, Kathey Reese, escorted by Joe Thrasher.

Homecoming Queen, Marolyn Cherry, escorted by Jim Cobb.

Alternate, Diane Jones, escorted by Bill Gray.

We'll remember always . . .

Junior-Senior Prom

Woodlawn High School's Junior-Senior Prom was held at Highland Park Country Club on Dec. 16, 1960. The climax was a leadout composed of the student body officers, Senior class officers, and members of the Prom committee and their dates.

Kay Lesley escorted by Richard Lytle, President of the January Senior Class.

Judy Berry escorted by Guy Lytle, Chairman of the Prom Committee.

Glenda Garner, Secretary of the student body, presents bouquets to Kay Lesley, escorted by Richard Lytle, and Judy Berry, escorted by Guy Lytle.

"I could have danced all night . . . and still danced some more??"

The busiest girls are most willing to help

Elizabeth Adamson
Nancy Beasley
Laurie Brown
Peggy Brown
Aimee Carter
Linda Caudle
Anne Cowden

Nanci Kay Cutcliff
Faye Dunlap
Carolyn Elsea

Tri-Hi-Y

Mrs. Ouida Kinzey, who organized Woodlawn's Tri-Hi-Y club in 1955, is still its sponsor. The club's purpose is to create, maintain, and extend throughout the home, school, and community, high standards of Christian character. Tri-Hi-Y means: Tri—threefold purpose; Hi—qualities exemplified by high school girls; and Y—affiliated with the YWCA. To be eligible for membership, the girls must be in the fifth semester or above, have good character, and maintain a scholastic average of "C" or above.

Tri-Hi-Y members must hold Christian ideals, be willing to uphold Tri-Hi-Y standards, and work hard to serve others.

Ann Folsom
Ann Foster
Barbara Freeman

Robbie Hatfield
Carole Hulberg
Connie Lawrence

Photo by Kent

Barbara Freeman, secretary; Linda Caudle, president; Nanci Kay Cutcliff, vice-president; Adelia Thompson, assistant secretary-treasurer; Laurie Brown, treasurer.

Sally Jo Lessman
Mary Leverett
Jane McGukin

Janice Mitchell
Pat Peeples
Sue Penfield

Barbara Phillips
Ellene Pickett
Marivann Pilgreen

MRS. OUIDA KINZEY,
Sponsor

Linda Plunkett
Sharon Pugh
Millie Sims
Adelia Thompson
Judy Watson
Margaret Wimnett
Elizabeth Wright

These are budding young Einsteins

ROW ONE: John Kimbrough, Norman Hamm, Marvin Keener, Jerry Phillips, president; Laurie Brown, vice-president; Nanci Kay Cutcliff, secretary-treasurer; Barbara Freeman, Tatler representative; Barbara Brooks, Carolyn Salay, Corrin Feltman, Carol Hand. ROW TWO: Ian Hardin, Reggie Mardis, James Dole, Horace Wiggs, John Wells, Wallace Allison, Patsy Mills, Era Allison, Mona McKinley, William Salter, Irven Pope, Mrs. Margaret Holland, sponsor. ROW THREE: Bobby Allen, Alan Speegle, Quitman Liner, Ronnie Viars, Cecilia Taylor, Pat Schoettlin, Elizabeth Wright, Anne Cowden, Marlin Miller, Linda Candler, Charles Yessick, Mike Reichley. ROW FOUR: James Drake, Richard Crew, Jim Cobb, Eddie McCarley, Sue Penfield, Eva Harbison, Janice Mitchell, Adelia Thompson, Nancy Beasley, Carol Harvey, Robbie Hatfield, Gene Parham.

The Euclidean Math Honor Society was founded to recognize the students who excell in mathematics. To become a member of Euclidean, a student must be in the fifth semester or above. Other requirements are: an "A" or "B" average in the first five semesters; service in the Math Department one semester before and one semester after attaining membership; character; and leadership.

Euclidean Math Honor Society

Photo by Kent

Mrs. Burton's math instruction will help Elizabeth Nabors in the future.

ROW ONE: Suzy Logan, Linda Phmkett, Carol Gillespie, Joan Sivert, Lee Anne Scott, Gloria Radcliff, Joy Staples, Susan Gregory, Margaret Winnett, Pam Leek. ROW TWO: Katie Ann Holt, Kathleen Marshall, Aimee Carter, Patsy Carroll, Nancy Clark, Judy Barnes, Barbara Phillips, Ann Foster, Millie Sims, Marivann Pilgreen. ROW THREE: Ronald Bullock, Tommy Ingram, Steve Sargent, Herbie Dayton, Robert Thompson, David McBrayer, Lawrence Corley, Bill Wheat, Miss Tena Barker, sponsor. ROW FOUR: Andy Robinson, Gerry Dameron, David Loveless, Charles Elliott, Ernest Burdette, Jack Fincher, Randy Hill, Charles Hazelhurst.

Band Honor Society

The Band Honor Society is for students who have excelled in the band. The object of the chapter is to create better musicianship, to stimulate a desire to render school and community service, to encourage the development of leadership, and to instill the principles of good character into the lives of the members of the entire musical organization. Mr. Gerald A. Smith is the sponsor.

FIRST ROW: David Cory, Knox Bagwell, Douglas Candill, Fred Grill, Suzy Logan. SECOND ROW: Norman Hamm, Dan Williamson, Marvin Keener, Grady Stone, not shown.

Quill and Scroll Journalism Honor Society

Members of the Quill and Scroll Journalism Honor Society, chosen from the Tatler and the Woodlog staffs, must be seniors, have high scholastic averages, and must have served two semesters on one of the staffs. Miss Mildred Barnard and Mrs. Leona Almon are sponsors.

FIRST ROW: Carolyn Franklin, vice-president; Pat Peeples, president; Michel Broom. SECOND ROW: Marilyn Windham, Anne Cowden, Robbie Hatfield, Carol Harvey, Dianne Nolen.

1961

Omicron Delta Honor Society

Omicron Delta Honor Society selects its members from students who have excelled in any field of speech. A student must have distinguished himself in three or more major speech performances to become eligible for membership. Other qualifications are: quality of work, ability of leadership, and character. This is the highest speech honor a student at Woodlawn can receive.

Carol Harvey

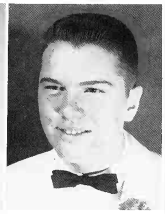

Guy Lytle

Jane McGukin

Barbara Freeman
Freddie Stephens

Organizations

Masque and Gavel

Masque and Gavel Honor Society was organized in December of 1933 for speech students excelling in one major speech performance and in three one-act plays or the equivalent. Members are chosen from the fifth semester or above.

Laurie Brown
Barbara Freeman
Pat Peeples

Aimee Carter
Faye Glasgow
Sue Penfield

Carol Harvey
Linda Plunkett

Christie Ketten
Irven Pope

Connie Lawrence
Freddie Stephens

Jane McGukin
Adelia Thompson

Olympian activities take many forms of play

Soccer rules the day.

What goes up must come down.

Olympian Honor Society

Anita Allen
Lynette Roe

Nancy Carpenter
Sandra Flickinger

Ann Foster
Dilora Gorman
Jo Anne Jones
Patsy Keith

1961

MISS MILDRED LOWREY,
Sponsor

Membership in the Olympian Honor Society is open to girls, in the fifth semester or above, who take gym and are interested in physical education and health leadership. After appointment, each member is required to give one term of service assisting in physical education classes and in after school athletic activities. They are then awarded a large school letter with the Olympian insignia.

These teens are going places

Photo by Kent

ROW ONE: Carolyn Elsea, Jerry Phillips, Linda Caudle, vice-president; Nanci Kay Cutcliff, secretary; Richard Lytle, president.
ROW TWO: Aimee Carter, Jim Cobb, Robert Thompson, Guy Lytle, treasurer; Miss Virgil Lamb, sponsor.

National Honor Society

Through the efforts of Miss Sarah Ordway, a former head of the English Department, the Woodlawn Chapter of the National Honor Society was organized and granted a charter in 1924. The sponsors since that time have been Miss Sarah Ordway, Miss Jnanita Fink, Miss Stacey Furr, and Miss Virgil Lamb, who is now the sponsor as well as the head of the Language Department.

To be elected into the National Honor Society or Junior National, one must possess not only scholarship, but character, leadership, and service. For National the names of the students in the sixth, seventh, and eighth semesters who meet the scholastic requirements are submitted to the faculty members, who vote on them. The committee then makes the final selections from the faculty ballots. A similar procedure is followed in third, fourth and fifth semesters for Junior National. The committee consists of Miss Virgil Lamb, chairman; Mr. Ralph Martin, Mrs. Louise Pope, Mrs. June Conerly.

Photo by Kent

Junior National Honor Society

ROW ONE: Joy Staples, secretary-treasurer. ROW TWO: Judy Coupland, Patsy Mills, Judy Carol Barnes. ROW THREE: Randy Hill, Miss Lamb, sponsor, and Joan Sivert.

Not shown are: Carol Gillespie, president; and Barbara Brooks, vice-president.

New members tapped for NHS and JNHS

National Honor Society

FIRST ROW: Quitman Liner, Elizabeth Wright, Margaret Winnett, Gail Pitts, Ellene Pickett. SECOND ROW: John Kimbrough, John Vaughn, Ann Foster, Janice Mitchell, Linda Plunkett, Carole Harvey, Linda Glenn. THIRD ROW: Pat Davis, David McBrayer, James Schroeder, Ian Hardin, Eddie McCarley, Barbara Freeman.

Mr. Martin passes out the NHS cards to the new members.

Guy Lytle taps Pat Davis for NHS.

Junior National Honor Society

Nancy Killingsworth, Johnny Black, Carolyn Magnuson, Dot Parker.

1961

ATHLETICS

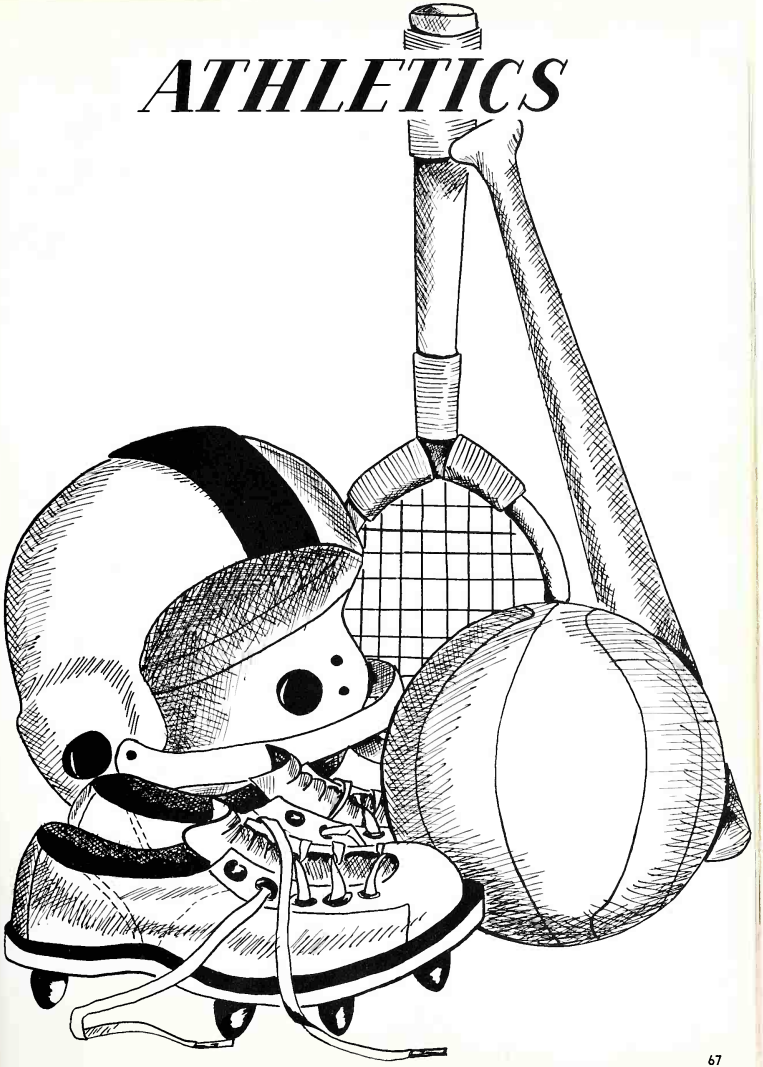

"Colonels"–1960 Squad

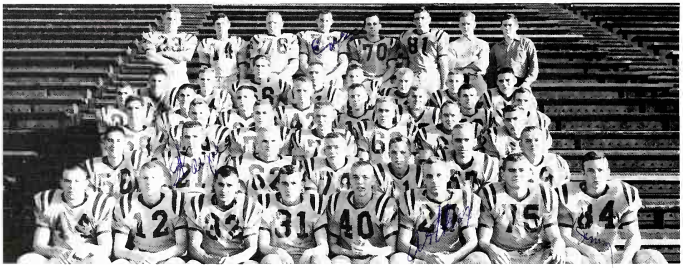

FIRST ROW: Robin Abbott, Johnny Vines, Johnny Lovecchio, Larry Farris, Charles Lynn, Arthur Whatley, Wallace Allison, Jimmy Robbins. SECOND ROW: Bill Callen, Wayne Randolph, Pat Davis, Ray Bethea, Butch Waldrop, Eugene Honts, Gary Voyles. THIRD ROW: Jimmy Dole, Kenny Morgan, Bob McPherson, Jimmy Mundy, Rod Clark, Bobby Hallmark, Bill Sanders. FOURTH ROW: Bill Busby, Richard Lytle, Charles Hazlehurst, J. T. Calfee, Bill Chappelear, Leo Spann, Harold Morgan, Tom Reinhart. FIFTH ROW: Carter Stevens, Jimmy Newman, Ralph Harbison, Mac Mullican, Dan Davis, Gerald Moore, Bill Stewart, Glenn Faulkner. SIXTH ROW: Tommy Loveless, Richard Crew, Gene Vineyard, Eric Dawson, John Vaughan, Coleman Cochran. Managers: Bill Wade, Joe Pochran.

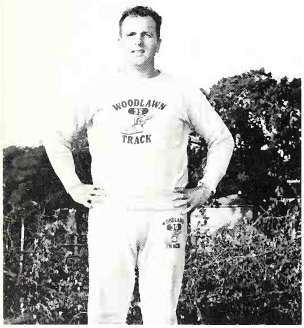

HEAD COACH
Mr. Johnny Howell

The capable leaders of our 1960 football team: Co-captains Arthur Whatley and Robin Abbott.

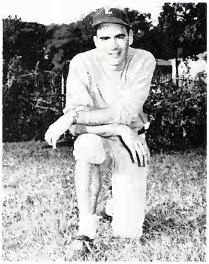

ASSISTANT COACHES
Mr. John Armstrong
Mr. Jim Pyburn

Star Junior Athletes

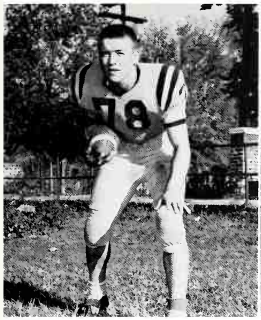

RAY BETHEA
Junior
Guard

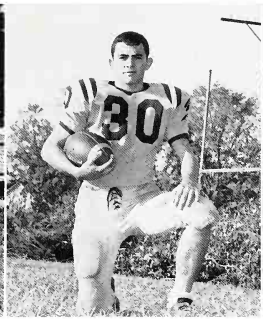

BILL BUSBY
Junior
Halfback

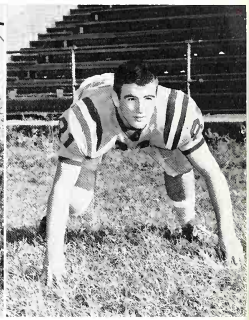

COLEMAN COCHRAN
Junior
Guard

ERIC DAWSON
Junior
Guard

CHARLES LYNN
Junior
Halfback

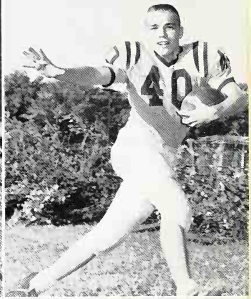

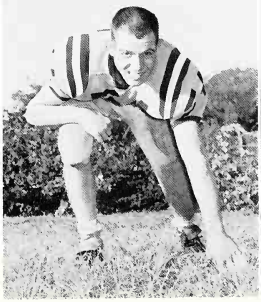

TOM REINHART
Junior
End

BILL STEWART
Junior
End

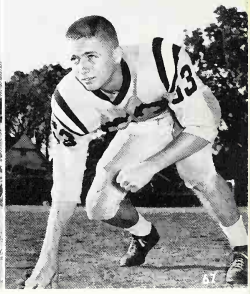

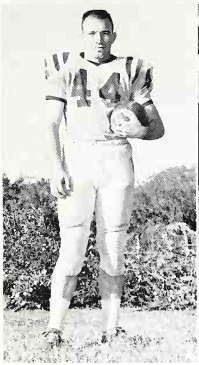

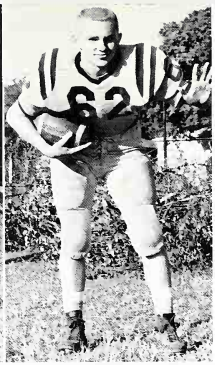

ROBIN ABBOTT
Senior
Halfback

WALLACE ALLISON
Senior
Guard

PAT DAVIS
Senior
Tackle

JAMES DOLE
Senior
End

LARRY FARRIS
Senior
Halfback

RALPH HARBISON
Senior
Tackle

BOBBY HALLMARK
Senior
Tackle

EUGENE HOUTS
Senior
End

JOHNNY LOVECHIO
Senior
Halfback

. . . Our Mighty Seniors

	WHS	OPP.
Banks	0	6
Bessemer	7	7
Ensley	25	7
Etowah County	6	0
Phillips	12	13
Phoenix City	24	7
Ramsay	42	14
Tallahassee	12	19
West End	41	7

JIMMY ROBBINS
Senior
Center

BILL SANDERS
Senior
Tackle

JOHNNY VINES
Senior
Quarterback

LEO SPANN
Senior
End

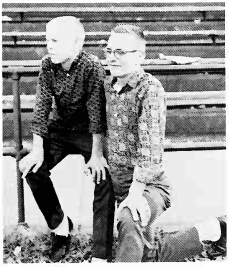

Bo Hynds and head manager, Mike Hynds, keep our football team running smoothly.

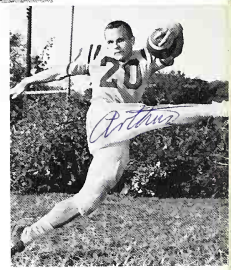

ARTHUR WHATLEY
Senior
Fullback

Arthur Whatley holds the Bank's Jets so that Robin Abbott can gain yardage.

Although Woodlawn's Colonels did not get the bid for the Crippled Children's Clinic game, they made a fine record with five wins, one tie, and three losses. This won-lost record does not tell an accurate story of the Colonel's success.

The loss to Phillips, the Colonel's arch-rival, was the first loss after two wins over Etowah County and Central of Phoenix. The Colonels would surely have won if they had not dug their own grave by missing all their extra points.

Banks turned on the pressure against Woodlawn with a 6-0 victory. In the final quarter, End Harold Morgan outran the Jets with a 70-yard gallop for a touchdown, but the play was called back.

Robin Abbott scurries through the Yellow Jacket's line for additional gain.

louder than words

After an early 63-yard dash resulting in a touchdown for West End, the winless Lions subsided to a surprised Woodlawn. The Colonels played every man on the bench and still rolled up a score of 41-7.

In the sixth game when it looked as if the Ensley players were sure of their berth in the Clinic game, Woodlawn came along and knocked them off their lofty pedestal. So it was, that near the end of the season, the Colonels jammed the Big Six race.

This year, Woodlawn had four boys to make all-city. They were: Robin Abbott, Wallace Allison, Jimmy Robbins, and Bill Sanders.

We are proud of the team's record and we hope that Woodlawn will continue to keep up the good work in the future.

Johnny Lovechio makes Woodlawn's 15 yard line the end of the line for Phillips.

Robin Abbott takes to the air for a 70-yard gain against West End.

A disappointing defeat by Bessemer initiated the 1960-61 basketball season. After a heated third quarter, with the score tied, Bessemer swept back for a ten-point win. After they won the next two games with Ramsay and Glenn, it seemed as if the Colonels had developed a steadfast pace. In both games we led, through all four quarters; but, West End and Tuscaloosa soon disproved our conclusion. In the Ensley game we were behind only once by one point in the second quarter. Banks kept a lead of at least two points through all four quarters. With Jones Valley, Woodlawn chalked up 110 points, the greatest score in any one game.

Although the Jefferson County Classic proved too much for the Colonels, they won the games with Ramsay, Bessemer, and West End, but lost to Tuscaloosa.

The Colonels ended a fighting season with a high place in the city. Bill Gray and Alan Speegle respectively were the two high scorers.

Basketball 1961

Managers, Johnny Busby, and Hugh Corley, keep a careful watch to make sure the team is working at top efficiency.

To the boys, Coach John Blane's whistle means, "Get to it, boys."

dampen the Colonels' spirit

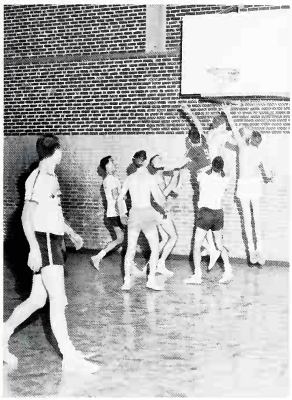

Practice every day,
makes perfect play.

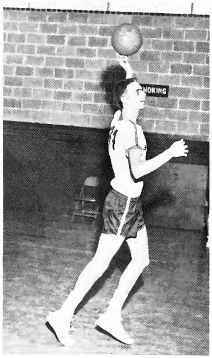

BILL GRAY
Captain
Center
Senior

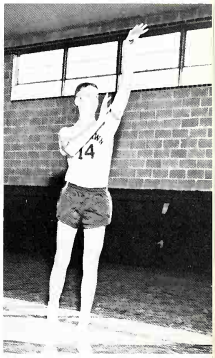

GEORGE HASENBEIN
Forward
Junior

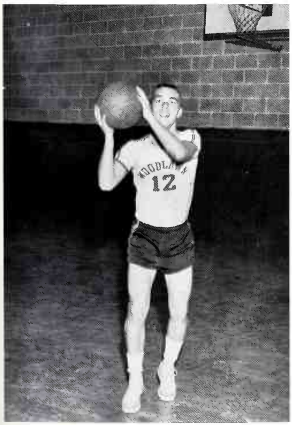

CHARLES LYNN
Guard
Junior

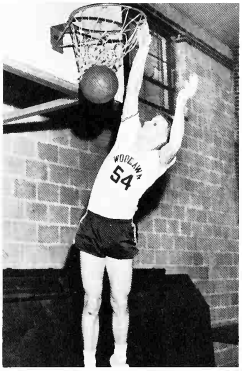

JAMES McKAY
Center
Senior

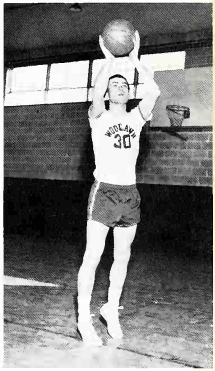

HAROLD MORGAN
Guard
Senior

Basketball

1960-61 Schedule

	WHS	OPP
Bessemer	30	40
Ramsay	65	44
Glenn	69	42
West End	25	38
Tuscaloosa	45	54
Ensley	66	53
Banks	61	66
Phillips	74	48
Jones Valley	110	34
*Banks	47	52
*McAdory	51	53
Ramsay	76	47
Bessemer	50	48
Tuscaloosa	52	39
West End	46	40
Ensley	35	32

*Jefferson County Classic

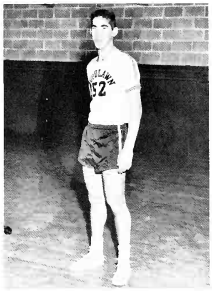

JIMMY MORGAN
Forward
Junior

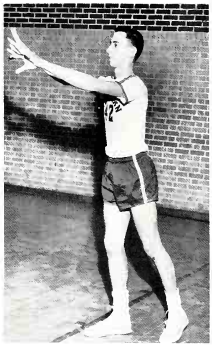

ALAN SPEEGLE
Forward
Senior

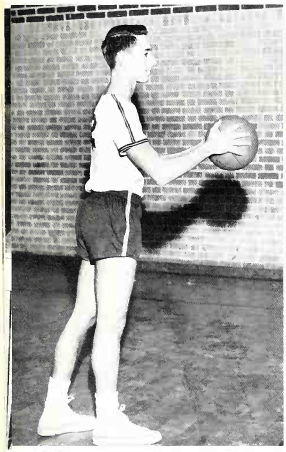

WAYNE SPEEGLE
Forward
Senior

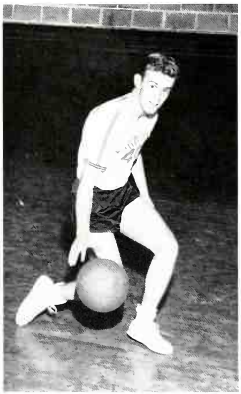

RUSSELL TODD
Guard
Senior

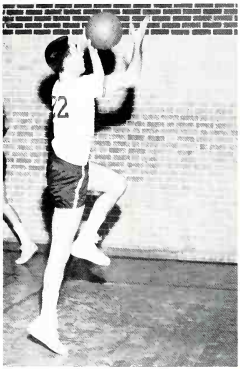

ROGER WILLIAMS
Guard
Senior

*Junior Cagers have a 10-2 record**

FIRST ROW: Coach Pyburn, David Stuart, Willie Watkins, Andy Muglach, Bill Yancey, Tommy Garrison, David Nichols. SECOND ROW: Otto Gaylord, John Miller, George Brokaw, Larry Southworth, Roy Dunn, Jasper Champion. THIRD ROW: Jerry Henegar, Manager; Pat Martin, Glenn Browning, John Ray Mann.

Scores

	WHS	OPP
Bessemer	34	27
Ramsay	28	27
Glenn	45	24
West End	36	32
Tuscaloosa	26	36
Ensley	34	31
Banks	38	28
Phillips	45	38
Jones Valley	23	31
Ramsay	62	35
Bessemer	58	48
Tuscaloosa	36	34
West End	41	31
Ensley	44	34

A good shot in practice, means more points in the games.

*Games to be played after we go to press:

West End	February 7
Ensley	February 10
Banks	February 14
Phillips	February 17
Glenn	February 22
Jones Valley	February 24

Kickball is a favorite sport to play in the stadium at the girls' gym period.

Some unusual sports take place in the gym.

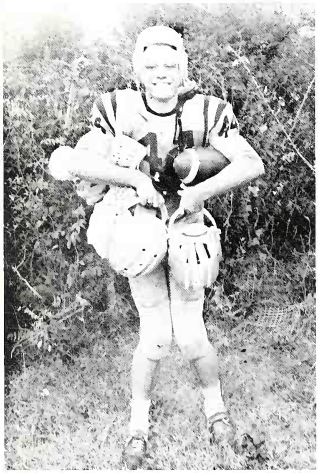

This is gym work? Robin Abbott "clowns around" with his football equipment.

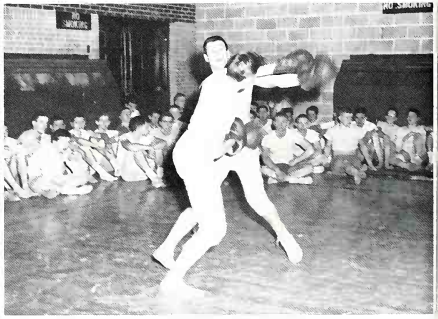

Boxing may be rough, but it's fun and apparently interesting.

Good shot.

Good aim.

Majorettes glamorize the scene.

Lunchtime is fun-time in the stadium.

Through thick and thin they help us win

Photo by Kent

Alternate cheerleaders, Kay Lesley and Paula Simpson announce the yell.

Photo by Kent

Senior Head Cheerleader, Dilana Gorman.

Photo by Kent

Sophomore Kathey Reese.

Photo by Kent

Senior Sharon Hall

Photo by Kent

FIRST ROW: Kay Lesley, Sally Jo Lessman, Glenda Garner, Carol Cockrell, Lee Anne Scott. SECOND ROW: Kathy Reece, Connie Lawrence, Dilana Gorman, Sharon Hall, Paula Simpson.

Photo by Kent

Senior Glenda Garner

Photo by Kent

Senior Carol Cockrell

Photo by Kent

Junior Lee Anne Scott

Photo by Kent

Senior Connie Lawrence

Photo by Kent

Senior Sally Jo Lessman

Cheerleaders

FACULTY

Advisors 1961

MR. WILLIAM H. BANCROFT
Boys' Advisor
Howard College, A.B.

MISS BEATRICE HANNON
Girls' Advisor
University of Alabama, B.S., Columbia University, M.A.

MISS GRACE PECK
Student Counselor
Western Reserve University, Master of Social Administration.

Mrs. Campbell and Kalliopi Dakis set the dial on the office clock.

Office Staff

MRS. LAURA FRANKLIN
Assistant and Financial Secretary
Howard College

MRS. VASHTI SIMMONS
Assistant Registrar
Massey Business College

MRS. ELSIE N. CAMPBELL
Registrar
Birmingham-Southern College, A.B.

It takes more than readin' and writin'

MRS. MARGUERITE LANCASTER,
Assistant Lunchroom Manager.

MRS. LILLIAN JOHNSON,
Cashier at the snack bar.

MRS. MATTIEREE JONES,
Lunchroom Manager.

Mrs. Lancaster and Mrs. Jones count the day's receipts.

MR. JOHN G. TANNER,
Custodian.

MRS. MAGGIE NORMAN,
Bank Advisor.

MRS. NEVILLE TUCKER,
Home Nursing.

Science

MR. ROBERT W. YOUNGBLOOD
Head of Science Department
Auburn, B.S., M.S., Ed.Adm., M.S.

MRS. PAULINE LONG
Birmingham-Southern, B.S.; University of Chicago, M.S.; Graduate work, M.I.T., Florida State University, Universities of Alabama, California, and North Dakota.

At Woodlawn the study of science is available in several different courses. Among these are biology, physics, and chemistry. Interested students acquire the knowledge of organisms, dynamics, and chemical reactions. These courses make students aware of the changing world, where science is playing an even more important part than it plays in school, or has played anywhere in the past.

MRS. VIRGINIA GALLOWAY
Birmingham-Southern, B.S.

MR. JAMES I. GERALD
Howard, A.B.; Alabama College, M.Ed.

MR. WILLIAM REYNOLDS
Auburn, B.S., M.S.

MISS KATE MALONE
Howard, A.B., M.S.

MRS. M. O'SHEA SOUTHARD
Alabama College, B.S.

MRS. LOUISE POPE
Alabama College, B.S.; Double Major; Physical Ed., Science; Graduate Work, University of Alabama.

MRS. MABEL BRICE
Berea College, B.S.; University of Alabama, M.A.

MRS. SUEVILLA S. PENDERGRASS
Jacksonville State College, B.S.

MISS ROSE COWN
Georgia State College For Women, B.S.; Columbia, M.A.; University of Georgia.

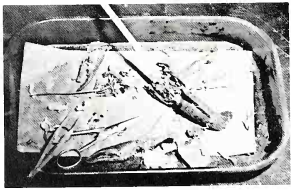

A crawfish, dissected by a biology class.

Music

MR. GERALD SMITH
Band
Emporia Teachers' College, B.S.; University of Kansas, M.S.

MISS CLAUDE DOWLING
Voice
Music Graduate. Alabama College; Clara Harper Steel, Birmingham; Oscar Seagle, N.Y.C.; Alexander Savine, N.Y.C.

MISS PAULINE ZINZER
Orchestra
Illinois Wesleyan University, B.M., M. in Music Education.

MR. JOSEPH DAVID TURNER
Auburn University, 3½ years Pre-Med.; B.S., Music Education, University of Alabama.

Student Election Bandwagon

Art

MRS. LULA BELL BLACK
Art
Howard, B.A.; University of Alabama, M.A.

Athletics

HEAD COACH JOHNNY HOWELL
Jacksonville State, B.S.; University of Alabama, M.A.

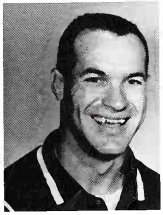

COACH JIMMY PYBURN
Civics
Auburn University

COACH JOHN BLANE
University of Illinois, B.S.

MISS MIDGE LOWREY
Howard College, B.S.; Graduate Work, Alabama College.

MRS. ALMA BATES
English and Ed. TV
Beloit College, B.A.

MISS DORCIE GOODWYN
English
Peabody, B.S. and M.A.

MRS. LEONA ALMON
English
University of Alabama, B.A. and M.A.

MISS SARA ROPER
English
Howard, B.S.

MRS. ANN MOON GRAY
English
Birmingham-Southern, B.A. and M.A.

Mrs. Rebecca Peeples prepares a test for her speech class.

A freshman learns about our library.

MRS. AUDREY MARTIN
English and Librarian
University of Tennessee, B.A.; Columbia University, M.A.; Peabody, B.S. in L.S.

MRS. JUANITA L. LEWIS
Librarian
David Lipscomb College, B.A.; George Peabody.

MISS KATHERINE ROBBINS
Librarian, Department Head
Birmingham-Southern, B.A.; Louisiana State University, B.S. in L.S.

MISS MILDRED BARNARD
English
Blue Mountain, B.A.; Courses Howard, Southern; Graduate Work, Columbia.

MISS ANNA DOUGHERTY,
English, Department Head
Converse College, B.A.; Northwestern University, M.A.

MISS ANNIE KATHERINE LOONEY
English
Birmingham-Southern, B.A.

MRS. REBECCA PEEPLES
English
Howard, B.A.

MRS. INEZ LYERLY
English
Huntingdon, A.B.; University of Alabama, M.A.

MRS. BESS JONES
English
Birmingham-Southern, A.B. and M.A.

MRS. NANCY COLEE
English
University of Alabama, A.B.

MISS RUTH HARRISON
English
Vanderbilt, B.S.

At Woodlawn the study of English is considered important. Each student is required to take four years of this subject. The basic courses of English include instructions in the fundamentals of grammar plus a background in literature.

As the student matures he should learn to use his knowledge of grammar to write and speak well, and his improved appreciation of literature in greater understanding of himself, others, and the world around him.

Math

We are proud of our Math Department at Woodlawn. It offers a wide range of courses for those who plan a commercial career or for those who plan to go to college.

In the commercial field, we have commercial arithmetic. For college-bound students there are algebra, advanced algebra, plane geometry, solid geometry, and trigonometry.

MISS TENA BARKER
Math Department Head
Peabody, B.S., M.A.

MISS JANE DOUGLASS
Howard, B.S.

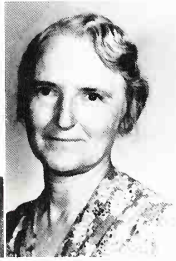

MR. W. M. WEST
Vanderbilt, B.A.

MRS. POLLIE WELLS
Howard, A.B.

MRS. LUCILLE D. BURTON
Howard, B.A.

MR. JAMES L. FLESSER
University of Alabama, B.S., M.A.

MRS. E. ESTILL PEACOCK
Birmingham-Southern, A.B.; University of Alabama, M.A.

MRS. MARGARET HOLLAND
Birmingham-Southern, B.S.; Peabody, M.A.

MRS. OUIDA B. KINSEY
Birmingham-Southern, B.A., M.Ed.

MRS. NANCY ROBINSON
Huntingdon, A.B.; University of Alabama, M.A.

Industrial Arts

MR. JOSEPH D. COSPER
Woodwork
University of Alabama

MR. GEORGE L. GAMMON
Printing and Sheet Metal
Howard, Auburn.

Photo by Kent

MR. LAWRENCE FULLINGTON
Industrial Arts, Department Head
Alabama, Auburn, Howard, Birmingham-Southern, Equivalent to B.A.

MR. C. D. DOUGLAS
Mechanical Drawing
Auburn, B.S.

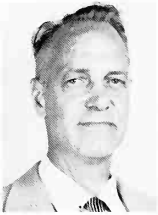

MR. FREELEN HALLMARK
Machine Shop
University of Alabama.

Business Education

MISS GLADYS ARMSTRONG
University of Alabama, B.S.

MISS MYRTLE ALEXANDER
Bowling Green, B.A.

MISS MARY DEAREN
Business Education, Department Head
Bowling Green Business College; University of Kentucky, B.A.

MRS. MARLYN FRANKS
Science
New Mexico State University, B.S.; University of Tennessee, M.S.

MRS. MARY HAON
Howard, B.S.

MRS. VELMA HILL
Birmingham-Southern, B.A.

Languages

MISS VIRGIL LAMB
Languages Department Head
Vassar, A.B.

MISS EVA GODBEY
French
Athens, B.A.; University of Alabama, M.A.

D.O.

MR. EDGAR CALVIN ALVERSON
Livingston State Teachers' College; University of Alabama; Peabody.

Home Economics

MISS ANNE GRETSCHMAN
South Dakota State College, B.S.; Graduate study at Universities of Chicago, Minnesota, California, and Alabama.

MRS. MYRA JACKSON
Alabama College, B.S.; Iowa State, M.S.

MRS. BETTY G. BRYAN
Auburn, B.S.

MRS. JUANITA MAGNUSON
Science and Home Economics
Huntingdon; University of Alabama, B.S.

History

MR. HARLEY GRASTON
History Department Head
Columbia University, B.A., M.S.

MR. JOHN L. CARTER
Auburn, B.S., M.S.

MRS. ELIZABETH CLARK
Howard, B.A.; University of Alabama, M.A.

MR. BILLY LAWRENCE
Auburn, B.S., M.E.

MISS LOULA UPTON
Peabody, M.S., B.A.

STUDENT BODY

Student Council works for

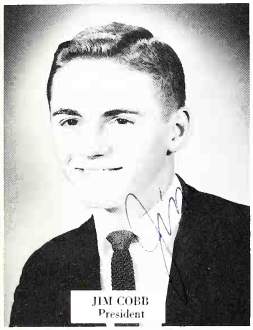

JIM COBB
President

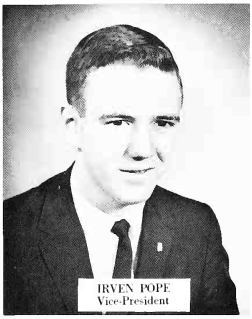

IRVEN POPE
Vice-President

Woodlawn High School is a community within itself, with a co-operative government which strives to teach students the basis of democracy. The student government aims to develop leadership, respect for the rights of others, sound judgment; to insure high standards of scholarship; to maintain ideals of truth, honor, duty, and self-control. The departments represented in this form of government are the student council, student court, and the marshal force.

GLENDA GARNER
Secretary

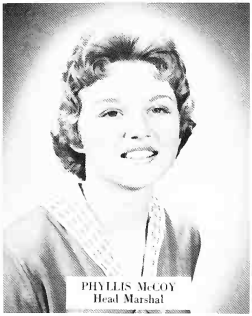

PHYLLIS McCOY
Head Marshal

MRS. ANN MOON GRAY
Council Sponsor

The Cabinet

Sixteen committees make up the organization. They are: Parliamentary Law, Memorial, Honor Points, Student Court, Service Points, Sportsmanship, Program, Athletics, Safety, Morning Watch, Election, Building, Student Activity, Buddy, Gold and White, and Student Directory. These groups are led by elected student officers.

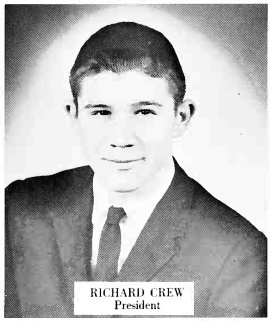

RICHARD CREW
President

JOHNNY BELL
Vice-President

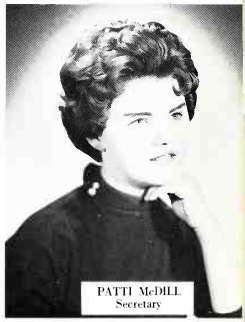

PATTI McDILL
Secretary

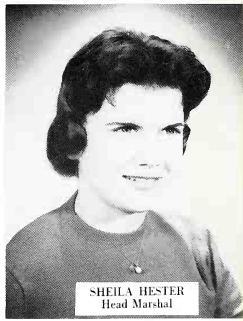

SHEILA HESTER
Head Marshal

Richard Crew, Spring Student Body President, with fellow officers in the background, makes his acceptance speech in auditorium. In his speech, he assured the students that he would carry out the plans promised in his campaign.

Suzy Logan, Head Majorette, accepts the second place trophy from the Stunt Night judges. The majorettes' stunt was a modern jazz dance. Stunt Night is only one of the many school activities sponsored by the student council.

Senior Officers

FIRST ROW: Myra Jean Sims, Secretary; J. W. Griffith, vice-president. SECOND ROW: Richard Lytle, president; Wallace Allison, treasurer.

FIRST ROW: Donna Summers, Musician; Sue Penfield, Speaker. SECOND ROW: Nanci Kay Cutcliff, Historian; Linda Caudle, Artist; Sally Jo Lessman, Presenter. THIRD ROW: Guy Lytle, Speaker; Larry Hart, Artist. Not pictured: Joe Thrasher, Musician.

All of the girls in the circle wistfully sigh and wonder why their rings can't fit like the one third from the right!?!

Senior Editor, Jean Moore, prepares to make her last senior page for the yearbook.

Seniors look toward the future with starry eyes

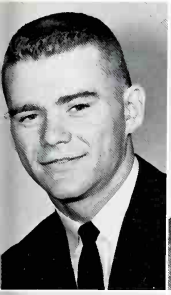

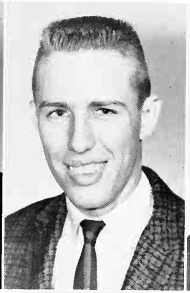

WALLACE ALLISON . . . Warblers; Cavaliers; Euclidean HS; Varsity Football; Boys' Letter Club; Apollo; Who's Who—Most Athletic; Treasurer, Senior Class.

JIMMY ANDERSON . . . Marshal; Apollo.

JEAN BARNETT . . .

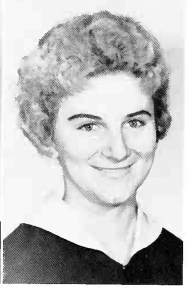

CHARLOTTE ANN BARRETT . . . Marshal; SR Office; Advisor Assistant; Apollo; Y-Teens; Home Ec. Display; Freshman Aud.

PATRICIA ANN BELL . . . Speech Major Club, Freshman Aud.; SR Offices; Marshal; Council; Dramatic Club; Masque and Gavel HS; Bible Study Club, Officer; Election Committee.

JACQUELINE FAYE BLACK . . . Nature Club; Marshal; Dramatic Club; Tatler Representative; Speech Major Club.

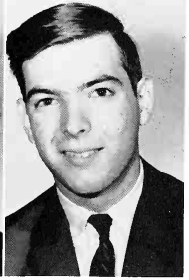

LINDA LOU BLACKWELL . . . Glee Club; Caroliers; Marshal; SR Offices; Apollo; "Oklahoma."

MIKE BUSBY . . .

Fall Seniors

ANN CAMBRON . . . Marshal; SR Office; Counselor Assistant; Marshal HS; Home Nursing.

LINDA CAUDLE . . . NHS, Vice-President; Tri-Hi-Y, President; Pen and Ink Club, Treasurer; Euclidean, Vice-President; Freshman Award; Quill and Scroll HS; Glee Club, Secretary; Who's Who; Senior Artist; Vestalian Club; Carolliers; "Oklahoma"; JNHS, President.

GENEVA CLEMMONS . . . Marshal; Apollo; Freshman Aud.; Home Ec. Display.

CAROL COCKRELL . . . Vestalian Club; Cheerleader; Sportsmanship Committee; Council; Tatler Representative; Athletic Committee; Marshal Captain; Home Nursing.

LUTHER WAYNE COGGIN . . . Warblers; Cavaliers, Vice-President; Spanish Club, President; Minstrel; Aud. Programs; Apollo; "B" Team Football; SR Offices; Marshal.

ALTON CRAWFORD COOPER . . .

CAROLYN COX . . . FTA; Y-Teens.

TOMMY CRAWFORD . . . SR Office; Marshal.

BARCLAY (BUDDY) CULVERHOUSE . . . Marshal; Model Club, Secretary-Treasurer.

1961

NANCI KAY CUTCLIFF . . . Senior Class Historian; Offices, Euclidean HS; Offices, NHS; Offices, Beatrice Hannon FTA; Glee Club, President; Charles A. Brown FTA: Caroliers, Treasurer; Tri-Hi-Y, Vice-President; Who's Who; Vestalian Literary Club; "Oklahoma"; Chairman Service Points Committee.

MARTHA FRANCES DAVIS . . . SR Officer; Marshal; Apollo; Tri-Teens; Junior Red Cross.

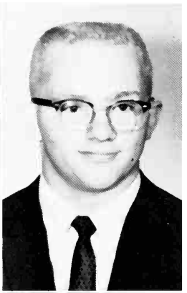

PATRICK W. DAVIS . . . Varsity and "B" Team Football; Ushers; Boys' Letter Club; SR Offices.

BRENDA DENDY . . . FTA Club; Bible Study Club; Apollo; Woodlog Salesman; Jr. Red Cross Club; Lab. Assistant; Stunt Night; Marshal.

ROBERT MALCOLM DICKSON JR. . . . SR Offices; Aviation Club.

ANN DREYSPRING . . . Marshal; Girls' Rifle Team; Tatler Representative; Tennis Team Sponsor; Advisor Helper; Aud. Program.

CAROLYN VIRGINIA ELSEA . . . Tri-Hi-Y; Glee Club; Caroliers; NHS; Marshal; "Oklahoma"; Stunt Night; Charles A. Brown FTA; Christmas Festival; Apollo.

JANICE CAROLYN FARMER . . . Tri-Teen; Althean Club.

GORDON E. FAULKNER . . . Apollo; Cavaliers; Stunt Night; Band; Band HS; Aud. Programs; Model Club.

Fall Seniors

WHO'S WHO–JANUARY 1961

FRIENDLIEST — Wanda Summers and J. W. Griffith

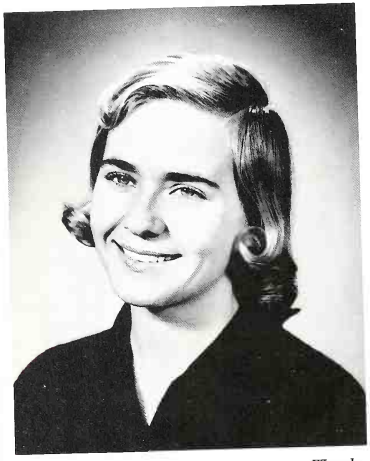

Wanda

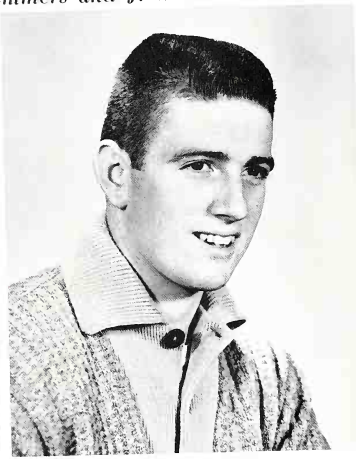

J. W.

RUTH ELAINE FLEMING . . . Y-Teens; Charles A. Brown FTA; Marshal; Apollo; Aud. Program; Home Ec. Award.

WILLIAM RALPH FOUST . . . Cavaliers, President; Plays; Masque and Gavel; Omicron Delta HS; Tennis Team, Lettered; Tennis Club; Stunt Night; Who's Who; Morning Watch Committee.

LINDA EARNESTINE GLENN . . . Apollo; Marshal; Entre Nous Y-Teens; Library Assistant; Club, SR Offices; Woodlog Salesman; Honorable Mention, Advertising Contest.

BETTE KATHRYN GRAY . . . Marshal; Library Assistant; Personality Club; Aviation Club; Althean Club; Club Offices; SR Offices; Apollo; Carollers; Stunt Night.

J. W. GRIFFITH . . . "B" Basketball; "B" Football; SR Offices; Math Helper; Marshal; Who's Who; Council; Student Court.

RONNIE TYRONE HAMM . . . Warblers; Cavaliers; Apollo; Marshal; Promoters; Minstrel; Stunt Night; SR Offices; Choir Competition; "Oklahoma"; Aud. Program.

EVA DOROTHEA HARBISON . . . Euclidean HS; Glee Club; Carolers; Marshal; SR Offices; "Oklahoma"; Apollo; Math Helper.

LARRY HART . . . Pen and Ink Club, Vice-President.

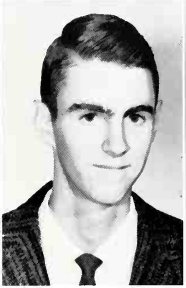

JOHN LINDER HAWKINS . . . SR Offices; Ushers; Science Club; Marshal.

JERRY LYNN HENSON . . . Officer, Disc and Diamond HS; Drill Team; Rifle Team; Fifth Place Individual Winner Southeastern Jr. ROTC Rifle Match; Outstanding NCO; Outstanding cadet, ROTC; Bible Study Club.

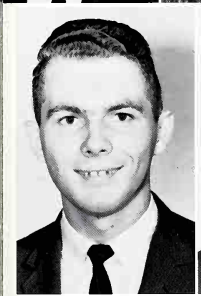

ALLEN LEONARD IRVIN JR. . . . Disc and Diamond HS; Drill Team; ROTC Officer; Exhibition Drill.

RALPH JOHNSON . . . Apollo; Aviation Club.

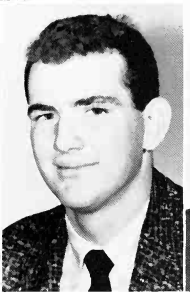

ROBERT JONES . . . Marshal; Disc and Diamond HS; Rifle Team; Drill Team.

JOHN RUSHTON KITCHENS JR. . . . Apollo; SR Offices.

Fall Seniors

WILLIAM E. KREH . . . Marshal; Apollo.

CAROL JANE LAWSON . . . FTA; Entre Nous Y-Teens; Althean Club; Apollo; Home Nursing; Speech Major Club.

SALLY JO LESSMAN . . . Marshal HS, Vice-President; Library Assistant; Library Club, President; Lab Assistant; FTA Club, Secretary, President; Cheerleader; Who's Who; Athletic Committee.

MARY KATHLEEN LEVERETT . . . Tri-Hi-Y; Marshal HS; Marshal; Lab Assistant; Stunt Night; Y-Teens; Apollo.

SARAH CATHERINE LINDSEY . . . SR Offices; Officer, Y-Teens and French Club; FNA; Stunt Night; And. Programs; Freshman Oratorical Contest; Lab Assistant; Apollo; Masque and Gavel HS.

WAYNE LOCKE . . . Cavaliers Club.

HARRY LOONEY . . . Warblers; Cavaliers; Alternate End Man, Minstrel; "Oklahoma"; SR Offices; Stunt Night.

JO ANN LOPRESTI . . . SR Offices; Apollo; Y-Teens, Vice-President; Marshal; Stunt Night; Carolliers; Glee Club; Freshman Oratorical Contest; "Oklahoma".

DAVID FLOYD LOVELESS . . . Thalian Literary Club Award; Brigade Adjutant; French Club; Morning Watch Committee; Stunt Night.

1961

CAROL FRANCES LOWE . . . Y-Teens, President; Marshal; Apollo; Stunt Night; Caroliers; Who's Who; Glee Club.

BECKY LOWERY . . . Majorette; Aud. Programs; Apollo; Y-Teens; SR Offices; Who's Who; Office Assistant, Boys' Advisor.

REBECCA LOUISE LOWERY . . . Entre Nous Y-Teens.

BOBBY LYKES . . . Band HS; Apollo; Pen and Ink Club; "B" Team Baseball; Distributive Education Clnb.

GUY LYTLE . . . NHS, Treasurer; Euclidean HS; Masque and Gavel HS; Omicron Delta HS, President; Marshal HS; Fall Plays; Warblers; Cavaliers; Boys' State; Promoters Tour; Tennis Clnb; Varsity Tennis; Dramatic Club.

RICHARD LYTLE . . . NHS President, Ushers; JNHS. Vice-President; Varsity Football; Track; Boys' Letter Clnb; Boys' State; Student Cabinet.

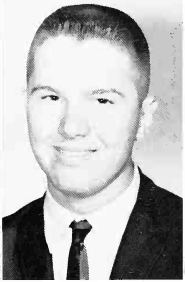

REGGIE MARDIS . . . Band; Lab Assistant; Nature Club.

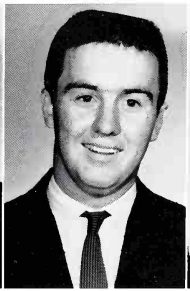

ROBERT C. MARTIN . . . SR Offices.

DOROTHY ANN MARZENELL . . . Marshal; Library Assistant; Bank Representative; Woodlog Salesman.

PEGGY MELTON . . . Entre Nous Y-Teen Club.

WHO'S WHO–JANUARY

BEST DRESSED — Becky Lowery and Billy Foust

Becky

Billy

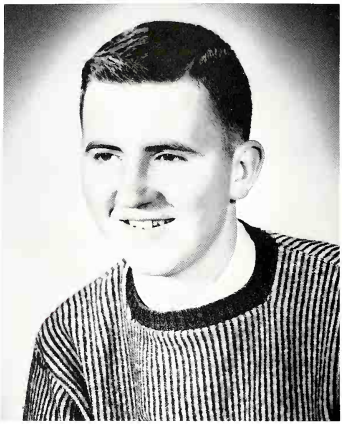

–1961–

MAURICE LEVON MILLER . . . Ushers; French Club; SR Offices; Marshal.

JANICE CHARLENE MITCHELL . . . Who's Who; Alternate Senior Musician; Tri-Teens; FNA; Christian Fellowship Club; Euclidean; "Oklahoma"; Music Festival; Caroliers; Glee Club; Tri-Hi-Y; Glee Club Secretary.

MARION KENNETH MORGAN . . . Varsity Football; "B" Team Football; Ushers; Boys' Letter Club; SR Offices; Boys' State; Who's Who.

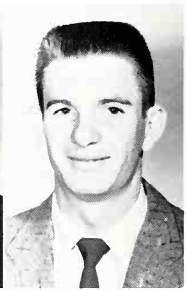

BILL MUSICK . . .

WHO'S WHO–JANUARY 1961

MOST ATHLETIC — Sally Jo Lessman and Wallace Allison

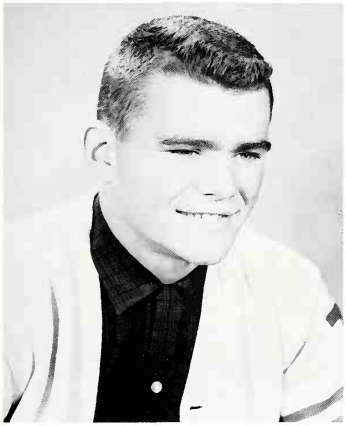

Wallace

Sally Jo

DAVID L. McBRAYER . . . Apollo; SR Offices; Math helper; Euclidean; NHS.

SANDRA McCORMACK . . . Marshal; Dramatic Club; Gleamettes; Y-Teens.

TOMMY McPHERSON . . . Apollo; Promoters Club; Marshal; Aviation Club.

FRANCELINE NEAL . . . Marshal HS; Apollo; Pep Squad; Althean Literary Club; SR Officer.

Fall Seniors

BOBBY NIXON . . .

JOHNNY MICHAEL ODDO . . . Ushers; SR Offices.

CECIL OVERTON . . .

WILLIAM DOUGLAS PATE . . . Apollo; SR Offices; And. Programs; Band.

LEON PEEL . . .

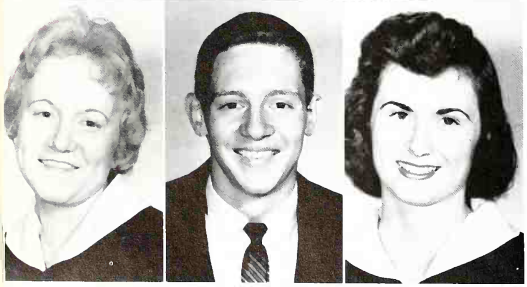

EDNA SUE PENFIELD . . . Tri-Hi-Y, Chaplain; Masque and Gavel; Encliclean HS; Dramatic Club; Y-Teens; Lab Assistant; Fall Play; Senior Matinee; Student Council.

BILL PETERS . . . Football; Track; Tennis Team; Letterman; "B" Team Baseball; SR Offices; Math Helper; Marshal.

FAYE PLIER . . . FNA; Apollo.

1961 . . .

JUDY REID . . .

CAROLYN RENFROE . . . Y-Teens; Marshal; Counselor's Assistant.

MICHAEL WAYNE ROBINSON

. . . *burn the midnight oil*

BRIAN D. SAVAGE . . . Warblers, Vice-President; Apollo, President; Cavaliers; Senior Favorite; "Oklahoma"; Minstrel; Lt. Colonel-Battle Group Commander in ROTC; Drill team; Disc and Diamond HS, Vice-President.

FRANCES SELF . . . SR offices; Council; Marshal; Counselor's Assistant; Home Nursing.

IRIS SHERRILL . . . Cap and gown Help; Bank teller; Bible Study Club.

NANCY MARIE SHULTS . . . French Club. Caroliers, Apollo; Marshal; Bank Teller; Freshman Aud.; SR Office.

MYRA JEAN SIMS . . . Marshal; Advisor's Assistant, Council; SR office, Y-Teens; Apollo; Secretary, Senior Class; Student Court.

EDWARD LANIER SMITH . . . Disc and Diamond HS; Council; Stunt Night; Bible Study Club; Marshal; Aud. Programs.

WHO'S WHO

MARY DONNA SMITH . . . French Club; Stunt Night; May Day; SR Offices; Senior Campaign Manager; Apollo; Bank Teller; Marshal; Woodlog Salesman.

PATRICK K. SMITH . . . SR Officer; Vice-President, Bible Study Club; Marshal; Varsity Football; "B" Team Football; Apollo.

Doug

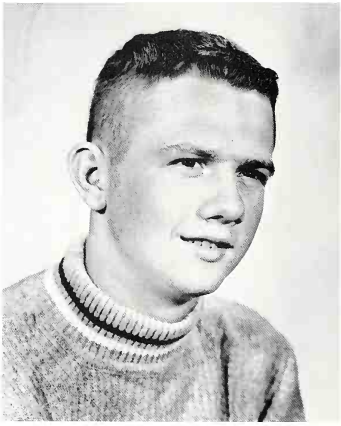

WITTIEST — Doug Stegall

DOUG STEGALL . . . Cavaliers; Warblers; Alternate End Man, Minstrel; SR Offices; "B" Team Football; Apollo; Who's Who.

HARRY STOKES . . . Apollo; Math Club; Library Assistant; Marshal.

DONNA LYNN SUMMERS . . . Caroliers; Marshal; Glee Club; Dramatic Club; SR Offices; "Oklahoma"; Stunt Night; Home Ec. Display; Apollo.

JANUARY 1961

WANDA SUMMERS . . . Who's Who; Althean Literary Club; Tatler Representative; Apollo.

Carol

ADELIA GRACE THOMPSON . . . Tri-Hi-Y; Masque and Gavel; Euclidean; Dramatic Club; Lab assistant; Marshal; Fall Play; Stunt Night; SR offices.

and Carol Lowe

JOE THRASHER . . .Warblers, President; Who's Who; Cavaliers; "Oklahoma"; Interlocutor, Minstrel; Senior Favorite; Senior Musician; Apollo; May King; Band.

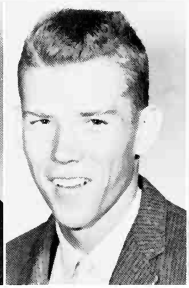

SAMUEL TROUTMAN . . . Cavaliers; Apollo; Stunt Night.

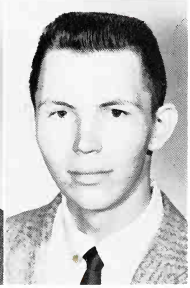

RICHARD DOUGLAS TURNER . . . Cavaliers; Warblers; Disc and Diamond; Jr. Red Cross Club; SR Offices; Apollo.

WHO'S WHO

Joyce

Leo

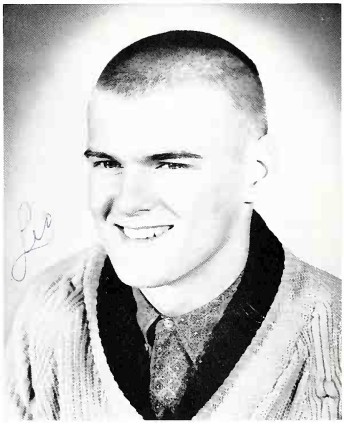

MOST POPULAR — Joyce Bragg and Leo Spann

Fall Seniors

JOHN E. VAUGHN . . . Ushers; Varsity Football; "B" Team Football; Boys' Letter Club; SR Offices.

PATRICIA LUCILE WHEELER . . . Apollo; Orchestra; FTA; Personality Club; Dramatic Club.

JAMES WILSON . . .

HAZEL WRIGHT . . . Y Teens; Nature Club.

JANUARY 1961

BEST ALL AROUND - Nanci Kay Cutcliff and Joe Thrasher

Joe

Nanci Kay

MOST COURTEOUS — Janice Mitchell and Kenny Morgan

Janice

Kenny

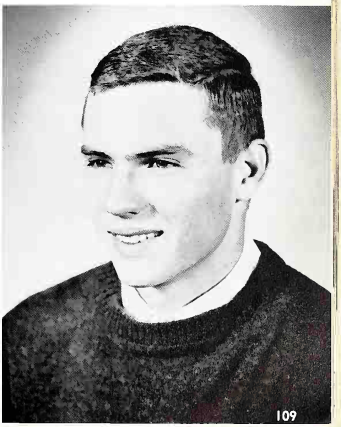

WHO'S WHO–JANUARY 1961

MOST LIKELY TO SUCCEED
Linda Caudle and Richard Lytle

Linda

Officers of the NHS prepare to give their speeches before they tap for new members.

Richard

Left: Robert Thompson prepares to pin the NHS pin on David McBrayer who has just been tapped.

Spring Seniors

ROBIN ABBOTT . . . Co-captain Football Team; "B" Basketball; Varsity Track; Council; Ushers; President, Letter Club; Sportsmanship Committee.

ROMA DEAN ABERCROMBIE . . . FTA Club; Apollo; Bible Study Club; Commercial Club; PTA Programs.

LAWANDA FAYE ADAIR . . .

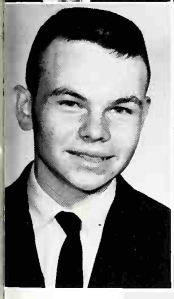

TOM ADAMS . . . Disc and Diamond HS; Latin Club; Council; Drill Team.

ELIZABETH ANN ADAMSON . . . Tri-Hi-Y; President, FTA; SR Offices; Apollo; Buddy Party; Stunt Night.

ANITA LOUISE ALLEN . . . Girls' Letter Club; Olympian HS; Y-Teens; Marshal; Vestalian Literary Club.

ROBERT EUGENE ALLEN . . . Ushers; Euclidean; French Club; Marshal; SR Offices.

GARY ALLISON . . . Junior Math Club.

ANN ALMON . . . Caroliers; Tatler Representative; Charmette Club; President, Vestalian Club; Apollo.

PAT ANDERSON . . . Marshal; SR Offices; Honors from another school.

BARBARA ARMSTRONG . . . Apollo; Marshal; Cap and Gown Assistant.

PEGGY JO ARMSTRONG . . . Marshal; Apollo; SR Offices; Home Economics Assistant; Commercial Club.

WILSON KNOX BAGWELL . . . Band; Band HS; Marshal; Tennis Club; Apollo.

JUDY ELAINE BAILEY . . . Carolicrs; Apollo; Marshal; President, Bible Study Club; Bank Teller; Math Helper.

CHARLES BAITES . . .

CHESTER BALLARD . . .

GAY BARNETT . . . Apollo; Vice-president, Althean Club; Marshal; Marshal HS; SR Offices.

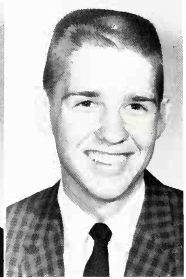

CHARLES BRUCE BARTON . . . Cavaliers; Student Council; Apollo; Stunt Night; SR Offices.

1961

PAULA BARTON . . . Marshal Captain; Apollo; Tri-Teens; Promoters; Office Assistant; Nature Club; SR Offices; Aud. Programs; May Day; Stunt Night.

NANCY GAIL BEASLEY . . . JNHS; Euclidean HS; Math Helper; Advisor's Assistant; Stunt Night; Girls' Letter Club; Library Assistant; Library Club; Tri-Hi-Y; Aud. Programs; SR Offices; Buddy Party.

WALLACE PAUL BERRY . . . Apollo; Cavaliers; Stunt Night; Minstrel; SR Offices.

LYNETTE BICE . . . Olympian HS; Girls' Letter Club; Gym Assistant.

MARGARET JEAN BLACK . . . Caroliers; Christmas Festival; Apollo; Marshal; Stunt Night; Aud. Programs.

SHIRLEY BLACK . . . French Club, President; Promoters, Chaplain; Caroliers; Library Assistant; Marshal; Apollo; SR Offices; Aud. Programs.

MARTHA JEAN BOLING . . . FTA; Bible Study Club; Apollo.

MARY DEAN BOLING . . . FTA, Treasurer; Bible Study Club; Woodlog Staff; Girls' State; Honors from another school.

MARY ANN BOUTWELL . . . Office Assistant. Advisor's Assistant; Marshal; Junior Red Cross; Apollo; SR Offices.

Spring Seniors

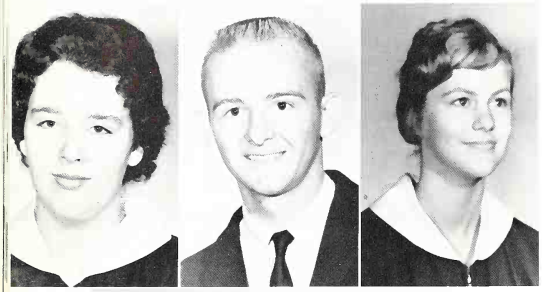

GEORGIA CATHERINE BOX . . . Marshal; Bible Study Club; Bank Help; Commercial Club.

SAM BRASHER . . . Marshal; Junior Math Club.

CHARLOTTE BREED . . .

MICHAEL BROOM . . . Apollo; Bible Study Club; FTA; Y-Teens; Commercial Club; Feature Editor, Tatler Staff.

JEANNIE BROWN . . . Apollo; Dramatic Club; Library Club; SR Offices; Marshal Assistant, Captain; Marshal HS.

LAURIE BROWN . . . Tri-Hi-Y, Treasurer; Glee Club; Caroliers; Apollo; Dramatic Club, Treasurer; Masque and Gavel, President; Euclidean, Vice-President; DAR; Good Citizenship Girl; Marshal HS.

PEGGY BROWN . . . Marshal; Who's Who; Tri-Hi-Y; Apollo, Vice-President; Glee Club; FTA; Caroliers; Stunt Night.

ROBERT BROWN . . .

DAVID BULLOCK . . . SR Offices; Cavaliers; Warblers; "B" Team Football; Apollo; Minstrel; Stunt Night; Student Council.

RONALD BULLOCK . . . Euclidean HS; Spanish Club.

DONNA BURROW . . . Marshal.

JACK E. BURSON . . .

BONNIE BURTON . . .

JOHNNY BUSBY . . . Jr. Math Club; Boys' Letter Club; Banker; SR Offices; May Day; Marshal; Apollo; Woodlog Sales Staff; Varsity Basketball manager.

JOHN LESLIE BUTLER . . . Ushers Club; Rifle Team Letters; SR Offices; Lt. Col., ROTC; Captain Disc and Diamond HS; President DO Club.

PATSY RUTH BYRD . . . Caroliers; Glee Club; Secretary, DO Club; Miss DO; Representative to State Conventions.

BILL CAIN . . . Band; Orchestra; Various honors from another school.

PHILLIP CALMA . . . Marshal.

ROBERT NEAL CAMPBELL . . .

SHIRLEY CAMPBELL . . . Masque and Gavel; Dramatic Club.

NANCY CARPENTER . . . Girls' Letter Club; Personality Club; Olympian HS; SR Offices; Marshal; Gym Assistant; Senior Favorite.

EMMA GRACE CARROLL . . . Glee Club; Carolers; Y-Teens; Jr. Red Cross; Marshal; Apollo; Council; SR Offices; Chairman, Stunt Night.

PATRICIA ANN CARROLL . . . Co-Editor, Woodlog; Vice-President, French Club; Apollo; Aud. Programs; Stunt Night; Marshal; Band; Euclidean HS; UN Tour; Band Revue.

AIMEE ANN CARTER . . . Tri-Hi-Y; NHS; JNHS; Masque and Gavel; Euclidean HS; Math Help; Office Helper; Dramatic Club; Y-Teens; Spanish Club; Advisor's Assistant; Aud. Programs; Tatler Staff; UN Tour; SR Offices; Promoters Club; Lab Assistant; Oratorical.

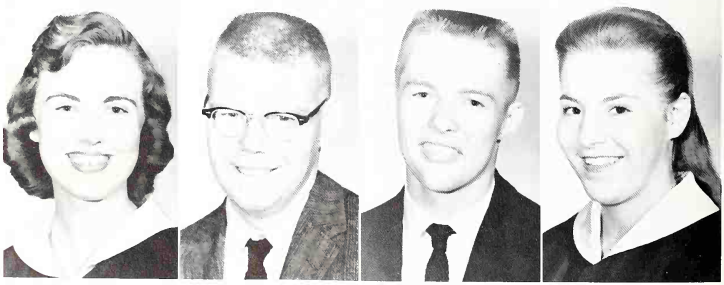

PATTY CATER . . . Freshman May Queen; May Day; Art Award; SR Offices; Council; Cabinet; FTA, President, Vice-President, Chaplain; Woodlog Staff; Aud. Programs; Miss Fire Prevention; Senior Favorite; Who's Who.

DOUGLAS CAUDILL . . . Band; Band HS; Cavaliers; Stunt Night; Marshal; Band Revue; Jr. Math Club; Model Club; Apollo; SR Offices.

RICHARD CHAPPLE . . .

CAROLYN CHERRY . . . Marshal; Apollo; Vestalian, Secretary; SR Offices; Y-Teens.

MAROLYN CHERRY . . . Homecoming Queen; Senior Favorite; Apollo; Marshal; Secretary, Vestalian Club; Tatler Representative, Althean Club; Y-Teens; Gym Assistant.

BRENDA CHILDRESS . . . Commercial Club; Bank Helper.

PATRICIA ANN CIMO . . . Marshal; Entre Nous Y-Teens.

JIM COBB . . . Latin Club; Cavaliers; Warblers; Ushers; "B" Football, Track; Freshman Award; Citizenship Tour; Harvard Award; Minstrel; Play; JNHS, President; Masque and Gavel; Euclidean; "Oklahoma"; NHS; Student Body Vice-President; Boys' State.

DOROTHY ANN COFFEY . . .

JACKIE LOIS CONN . . . Marshal; Caroliers; SR Offices; Bank Teller: Tri-Teens, President; Council; FTA; Apollo; Glee Club.

CLAIRE COOPER . . .

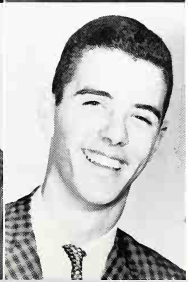

LARRY SAM COOPER . . .

MIKE COOPER . . . Junior Red Cross.

DAVID RICHARD CORY . . . Band HS; Apollo; Orchestra HS; Utopian Science Club; Patrician Latin Club; SR Offices.

1961 Spring Seniors

JOAN COSHATT . . . Bank Teller; Treasurer, DE Club; Marshal.

DENNIS COTTRELL . . .

RUTH ANNE COWDEN . . .Tri-Hi-Y; Offices, Latin Club; Caroliers; Glee Club; Woodlog Staff; Tatler Staff; Bible Study Club; Quill and Scroll HS; Euclidean HS; "Oklahoma"; Christmas Festival; Competitive Music Festival.

BRENDA RAE COX . . .Caroliers; Glee Club; Stunt Night; Honors in other schools.

DIANNE CRAFT . . . Caroliers; Glee Club; Charmettes; Apollo; Council; May Day Court; "Oklahoma"; Rifle Team.

WAYNE CRIM . . . Apollo; Marshal; SR Offices; "B" Baseball, Basketball; Varsity Baseball; Library Assistant.

MILDRED ERWINA CROUCH . . . Fashion Shows; Offices, FTA; Library Assistant; Pen and Ink Club; Scholastic Art Awards.

VICKI DALTON . . . Caroliers; Glee Club; Promoters; Y-Teens; Tatler Staff; SR Offices; Vestalian; Marshal.

BARBARA ELAYNE DAVIDSON . . . Office Assistant; Advisor's Assistant; Apollo; Marshal; Vestalian.

SHIRLEY ANN DAVIS . . . Y-Teens; Caroliers; SR Offices; Apollo; Marshal.

ANNE C. DAWSON . . . Caroliers; Glee Club; FNA; Apollo; Stunt Night; Bible Study Club; Tatler Representative.

RICHARD DAY . . . Marshal; Euclidean HS; Ushers; Cavaliers; Apollo; Spanish Club; Utopian Science Club; Baseball, Basketball Teams; Stunt Night; Math Helper.

TOMMIE SUE DEROY . . . SR Offices; Dramatic Club; Personality Club; Spanish Club, President; Marshal.

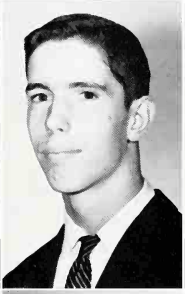

JOSEPH DOCTORCHIK . . . SR Offices; Basketball, Baseball Teams; Apollo; Bank Teller.

JAMES DOLE . . . Football Team; Track Team; Euclidean HS; Ushers; Nature Club.

JERRY ANITA DOROUGH . . .

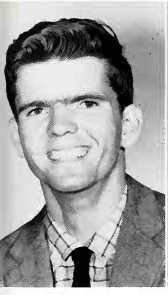

CHARLES DRAKE . . . Track Team; Cavaliers; Warblers; Apollo; Minstrel; Varsity Baseball; Stunt Night.

CHARLES EDWARD DREYSPRING . . . Marshal; Apollo.

LANELLE DRIVER . . . Marshal; Bank, Library Assistant; Apollo; Tri-Teens; Commercial Club; JNHS.

PAT DRIVER . . .

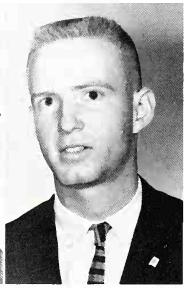

EDNA FAYE DUNLAP . . . Tri-Hi-Y; ROTC Sponsor; Vice-President, FTA; Council; Cabinet; Building Committee Chairman; Athletic Editor Woodlog; Math Helper; U.N. Tour; Disc and Diamond HS.

BILL DUNSMORE . . .

BILL EASON . . . Marshal; Ushers; Euclidean; Junior Math Club; Math Helper.

JERRY EDWARDS . . . SR Offices; Bible Study Club; Marshal; Apollo; Honors from another school.

WHO'S WHO

BEST ALL AROUND

Olin Kelso and

JANE DIAN EGGER . . . Marshal; Tatler Representative; Apollo; FNA.

Olin

CHARLES REGAN ELLIOTT . . . Disc and Diamond HS; Euclidean; Utopian Science Club; Ushers; Band; Apollo.

JAMES ELLIOTT . . . Marshal; Utopian Science Club; DO Club.

ELNA EUSTICE . . . Y-Teens; Apollo; SR Offices; Aud. Program; Marshal.

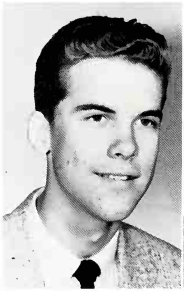

CHARLOTTE MAREE EVANS . . . Caroliers; Glee Club; FNA; Apollo; Choir; Stunt Night.

MAY 1961

Nancy Carpenter

Nancy

LARRY FARRIS . . . Varsity Football; Track; Who's Who.

SUE FLEMING . . . Personality Club; FTA; Apollo; Marshal.

SANDRA KAYE FLICKINGER . . . Latin Club; Officer, Promoters, Girls' Letter Club, Olympian HS; Chairman, Stunt Night, Records, Service Points Committees; Bank Teller; Council; Cabinet; Gym Assistant; Inter-High Promoters; Interscholastic Sports; Junior-Senior Prom Committee.

MARY ANN FLORENCE . . . Girls' Letter Club; Gym Assistant; Secretary, Olympian HS; Marshal; Stunt Night; SR Offices; Lab Assistant; Apollo; Council; Intramural Team.

ALICE ANN FOLSOM . . . FNA; Marshal; Accompanist, Glee Club; Tri-Hi-Y; Stunt Night; Christmas Music Festival; Apollo; Carolers; "Oklahoma"; SR Offices; Treasurer, Althean Club; WHS Choir.

ANN FOSTER . . . Tri-Hi-Y; Olympian HS; Secretary, Girls' Letter Club; Euclidean; Math Helper; Y-Teens; Buddy Party; Stunt Night.

PAT FOSTER . . .

CAROLYN FRANKLIN . . . Apollo; Dramatic Club; FTA; Euclidean; Stunt Night; Associate Editor, Tatler.

BARBARA LOUISE FREEMAN . . . Euclidean; Masque and Gavel HS; Omicron Delta HS; President, Dramatic Club; Secretary, Tri-Hi-Y; Alternate Debater; Blue Ridge Leadership Council; Fall Plays; Senior Matinees; TV Programs.

JOHN FREEZE . . . "B" Team Basketball; Apollo; Cavaliers; Warblers; Minstrels; "Oklahoma"; Stunt Night.

JEANNETTE FULLER . . . Charmette Club; Marshal; Office Assistant.

MELVIN FULMER . . . Apollo.

PHILLIP WAYNE FULMER . . . Band; Apollo.

ROY CABLE . . .

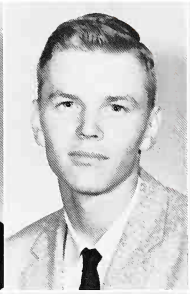

GLENDA GARNER . . . Cheerleader; Who's Who; Senior Favorite; Secretary, Student Body; Althean Club, President; Sportsmanship Committee, Chairman.

LOUISE GARRETT . . . Glee Club; Carollers; Apollo, Secretary; Senior Favorite; Who's Who; Marshal HS; Althean Club; SR Offices; Charmettes.

GAYE GIBB . . . Dramatic Club; Marshal; Apollo; FTA.

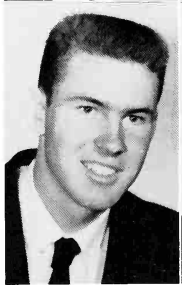

BOB GILMER . . . ROTC Drill and Rifle Teams; SR Offices.

JAMES TERRY GILPIN . . . Warblers; Cavaliers; Senior Favorite; Minstrel; Who's Who; Apollo, Vice-President.

ELIZABETH FAY GLASGOW . . . Co-Editor, Woodlog; Masque and Gavel; Apollo; Library Assistant; Promoters, President; Marshal; FTA; Stunt Night.

1961 Spring Seniors

CARLOS GONZALEZ . . .

RODRICK GOODNER . . .

DILANA MARIE GORMAN . . . Head Cheerleader; Olympian HS; Who's Who; Girls' Letter Club; Gym Assistant; Senior Favorite; Cabinet.

WILLIAM CRAWFORD GRAY JR. . . . Boys' Letter Club; Basketball Team, Captain; "B" Team Basketball; SR Officer.

FRED GRILL . . . Model Club, President; Orchestra; Band; Disc and Diamond HS; Band HS.

BETTY SUE GURLEY . . . FNA; Library Club; Marshal; Commercial Club.

SHARON HALL . . . Cheerleader; Who's Who; Senior Favorite; Girls' Letter Club; Personality Club; SR Officer.

WYNELLE HALL . . . Commercial Club, Secretary and Treasurer.

NORMAN LAMAR HAMM JR. . . . Band; Band HS; Euclidean; Marshal; Tatler Staff; Orchestra; Apollo; Bible Study Club.

JUDY CAROLYN HAMRICK . . . Honors from another school.

FRANCES MARIE HANEY . . . FNA; PTA Fashion Show; Sales Manager, Woodlog.

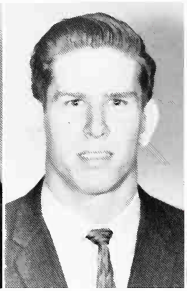

RALPH HARBISON . . .

IAN RUSSELL HARDIN . . . Euclidean; Boys' State; Ushers; Lab. Assistant; Math Help; Spanish Club; Aud. Program; Disc and Diamond; Utopian Science Club; Bausch-Lomb Science Award.

LARRY HARRIS . . .

CAROL ANN HARVEY . . . JNHS; Euclidean; Masque and Gavel; Omicron Delta; Dramatic Club; Advisor's Assistant; Library Assistant; Marshal; NHS; Fall Play; Aud. Programs; Civitan Oratorical Contest; Board of Directors, Bank.

ROBBIE LEE HATFIELD . . . Tri-Hi-Y; Glee Club; Euclidean; Marshal; Caroliers; Stunt Night; Apollo; Tatler Rep.; Math Help; Tatler, News and Copy Editor; Freshman Buddy; Aud. Program; Quill and Scroll.

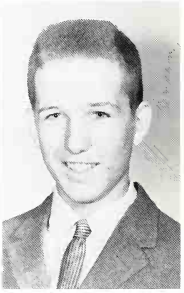

MICHAEL HAYDEN . . .

GUINDA CAROLYN HAYNES . . . SR. Offices; Y-Teens; Personality Club.

GAYLE HEARN . . .

GLADYS LYNN HEBSON . . . Entre Nous Y-Teens; Woodlog Salesman; Apollo.

Spring Seniors

LORETTA LOUISE HELMS . . . Personality Club; Marshal; Apollo; Speech Major Club.

WANDA JEANNE HEMPSTEAD . . . Marshal HS; Charmette Club; Caroliers; Glee Club; Apollo; Band.

WILLIAM PAUL HENDERSON . . . Vice-President, DO Club; ROTC; Assistant Drill Team Commander, Executive Officer; Officer, Disc and Diamond HS.

Seniors

WHO'S WHO

MOST POPULAR

Arthur Whatley and

PAMELA JEANNE HENRY . . . Glee Club; Caroliers; Apollo; Marshal; Commercial Club; Nature Club; Bank Helper.

Arthur

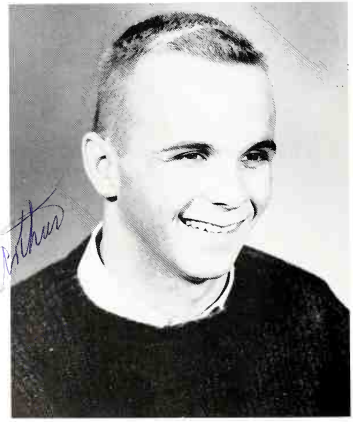

TOMMY HESTER . . . Cavaliers; Disc and Diamond HS; Apollo; Drill Team; Tennis Club.

STARLA ANN HETHERINGTON . . .

JANICE VIOLA HICKS . . . Apollo; Honors from another school.

PEGGY ANN HILL . . . Marshal; Y-Teens; Home Economics Display.

PRISCILLA MAYE HILLARD . . . Marshal; Girls' Letter Club; Gym Assistant; SR Offices; Home Nursing.

MAY 1961

Sharon Hall

Sharon

EVOLA MAE HINTSON . . . Althean Club; Pen and Ink Club; Bank Assistant; Marshal; Junior Red Cross.

MARGARET CAROLYN HOLDER . . . Dramatic Club; Apollo; SR Offices; Marshal.

LINDA JOAN HOLLOWAY . . . Marshal; Latin Club; Promoters; Inter-Hi Promoters; Euclidean HS; Caroliers; Glee Club; Apollo; Stunt Night.

KATIE ANN HOLT . . . Apollo; Caroliers; Euclidean; FTA, Secretary; Glee Club; Stunt Night.

ROBERT HOLTAM . . . SR. Offices.

FRANCES DOROTHY HOOD . . . Bank Teller; Stunt Night; Marshal; Aud. Programs; Apollo; Glee Club; Caroliers; Photography Club; Tatler Rep.

ELIZABETH ANN HORN . . . Apollo; Y-Teens; Marshal; SR Offices; Advisor's Assistant.

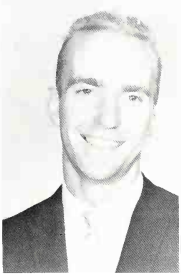

EUGENE HOUTS . . . Football; Track; Boys' Letter Club.

GALE HUGHINS . . . Apollo; JNHS; President, Commercial Club; Bank Worker.

CAROLE ANN HULBERG . . . Majorette; Tri-Hi-Y; Euclidean; Marshal HS; Vice-president, WHS Bank; President, Spanish Club; Secretary, Y-Teens; Band Review; Stunt Night; Senior Favorite; Aud. Programs; Apollo; SR Offices; Math Help; May Day Contestant.

JEANETTE HURST . . . Library Assistant; Library Club; Promoters Club; Inter-High Promoters Club.

JIMMY HUSTON . . . Euclidean; Cavaliers; Stunt Night; Marshal; Math Help; Apollo; Spanish Club; SR Offices; Minstrel.

MICHAEL LEE HYNDS . . . Marshal; Boys' Letter Club; Manager: Football, Baseball.

JUDY MOSES INGRAM . . . Honors from another school.

TOMMY INGRAM . . . Disc and Diamond HS; Junior Math Club; Euclidean HS; Drill Team.

JOHNNY IVES . . . Warblers; Cavaliers; Apollo; Spanish Club; Chem-Bio-Physics Club; Utopian Science Club; Minstrel; Committees Council; SR Offices; Boys' State.

BARBARA JEANETTE JEFFARES . . . Apollo; Charmettes Club; Commercial Club; Home Nursing.

ELEANOR LOUISE JOHNSON . . . Apollo; Althean Club; SR Offices; Marshal; Cap and Gown Helper.

JOAN JOHNSON . . .

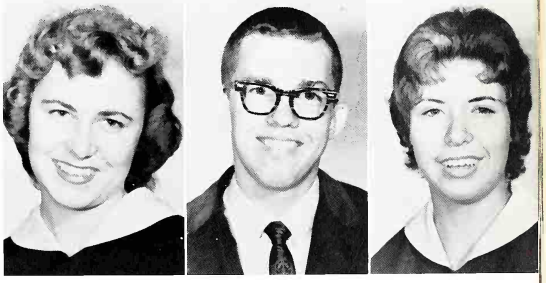

LINDA FAYE JOHNSON . . . Apollo.

CALVIN JONES . . . Latin Club; Marshal; SR Offices; Apollo; "B" Football.

JO ANNE JONES . . . Vice-president, Girls' Letter Club; Olympian HS; Gym Assistant; Marshal; Bank Assistant.

Spring Seniors

SHIRLEY JONES . . . Apollo; Marshal.

MARVIN STANFORD KEENER . . . Euclidean HS; Masque and Gavel HS; Band HS; Utopian Science Club; Latin Club; Apollo; Bible Study Club; Plays; Tatler Staff.

PATSY KEITH . . . President, Girls' Letter Club; Olympian HS; Apollo; SR Offices; Marshal; Gym Assistant; Bank Helper.

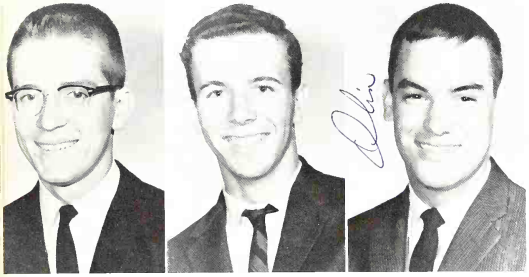

RICHARD HUGH KEITH . . . Masque and Gavel HS; Disc and Diamond HS; Utopian Science Club; Apollo; Marshal; Plays.

MAX ALLEN KELSO . . . "B" Foothall; Apollo; Cavaliers.

OLIN ROY KELSO, JR. . . . Warblers; Apollo; Tennis Team; Council; Cavaliers; "Oklahoma"; "B" Football; SR Offices; Ushers; End Man, Minstrel.

Class of 1961

CHRISTIE McDONALD KETTEN . . . Masque and Gavel HS; Honorable Mention, Essay Contest; President, SR; Plays; Council; Cabinet; Dramatic Club.

JOHN KIMBROUGH . . . Cavaliers; Warblers; Ushers; Euclidean HS; Minstrel; "Oklahoma."

MARGIE ALICE LaGROUE . . . Euclidean HS; Marshal HS; Vice-president, Vestalian; Apollo; Y-Teens.

JERRY LAWLEY . . .

CONNIE SUE LAWRENCE . . . Tri-Hi-Y; Cheerleader; Masque and Gavel; Glee Club; SR Offices; Offices, Latin Club; Caroliers, Committees, Council; Assistant Bank Cashier; Marshal; Office Helper; May Day.

REBECCA ANN LEE . . . Caroliers; Marshal; Althean Club; Y-Teens; Apollo; SR Offices.

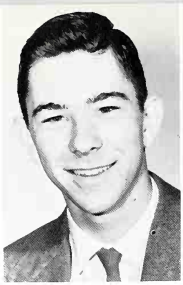

Proudly we stand

SARA ANNE LEE . . . Bible Study Club; Junior Red Cross; Home Nursing.

GERALD LEWTER . . .

CHEERY LIMBAUGH . . . Apollo; Commercial Club; Advisor's Assistant.

FRED LINDSEY . . . SR Offices; Marshal; Apollo; Promoters Club.

FLOYD LITTLE . . .

MARY ANN LITTLE . . . Apollo; President, Althean Club; Marshal.

WHO'S WHO MAY 1961

WITTIEST — Linda Tucker and Larry Farris

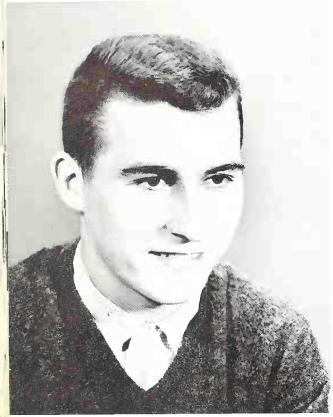

Larry

Linda

REBA LOCKLEAR . . . Marshal; Commercial Club; Home Nursing.

SYLVIA ANN LODEN . . . Advisor's Assistant; SR Offices; Marshal; Bank Helper.

MARY SUZANNE LOGAN . . . Drum Majorette; Head Majorette; Vice-President, Tri-Teens; Marshal; Euclidean; Band HS; Stunt Night Committee; Council; Band Review; Aud. Programs; Math Helper; Apollo; Promoters; Bank Teller; Buddy Party.

JOHNNY LOVECHIO . . .

MARY FRANCES LOVELL . . . Apollo; FTA.

DORIS ANN MADDOX . . . Marshal; Offices, FTA.

BLAIR MARQUES . . . Apollo; Charmettes; Vestalian; Latin Club; Marshal; Marshal Captain; Office Help; SR Offices.

KATHLEEN MARSHALL . . . Marshal; SR Offices; Apollo; Dramatic; Y-Teens; Orchestra; Enclidean; Masque and Gavel.

GENE SWINFORD MAULDIN . . . Apollo; Lab Assistant.

JANE T. MIDDLEBROOKS . . . Red Cross Rep.; Aud. Programs.

MARLINETT MILLER . . . Secretary, Althean; Enclidean; SR Offices; Library Assistant; Marshal; Science Helper; Math Helper.

GAIL ELAINE MINOR . . . SR Offices; Aud. Program; Honor Point Committee; Apollo; Council; Bank Teller; Secretary, Y-Teens; Vice-President, Commercial Club; Marshal; Girls' Rifle Team.

MARY ODELLE MIXON . . . Promoters; Marshal; Apollo; Aud. Programs.

Spring Seniors 1961

BOBBIE MONTGOMERY . . . Marshal HS; Marshal Captain; SR Offices; Office Help.

BARTLEY ALLEN MOORE . . . Cavaliers; Warblers; Drill Team; Vice-President, Disc and Diamond HS; Apollo; SR Offices.

DEAN MOORE . . .

JOHNYE PAT MOORE . .

WHO'S WHO
MOST LIKELY TO SUCCEED
Glenda Garner and

Jim

MARTHA JEAN MOORE . . . Marshal; Senior Editor Woodlog; Caroliers; Promoters Club; Apollo; Inter-High Promoters.

WINSTON MOORE . . . Cavaliers, Warblers; JNHS; Marshal; Minstrels; "Oklahoma"; "B" Team Football; Council; Aviation Club; May Day; Apollo; SR Offices.

JOE MORGAN . . . Cavaliers; Apollo; SR Offices; Stunt Night; Aud. Programs; Band; Marshal.

HILDA MUSGROVE . . . Apollo; Marshal; Nature Club.

Seniors

May 1961

Jim Cobb

JUDY MARILYN MYERS . . . Majorette; SR Offices; Vice-President, Secretary, Y-Teens; Apollo; Caroliers.

Glenda

ANNE McBRAYER . . . Caroliers; Glee Club; Choir; Bible Study Club; Apollo.

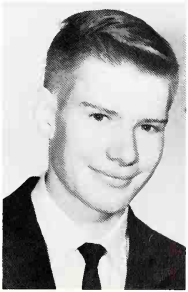

Right; JOSEPH EDWARD McCARLEY, JR. . . . JNHS, Secretary; Euclidean HS; Latin Club, President; Latin Award; Alabama State Fair Awards; Tennis Club; Tennis Team; Council; Cavaliers; Warblers; Ushers; Math Helper; Stunt Night.

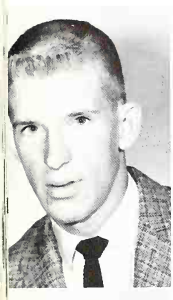

JAMES ROGER McCAY . . . Apollo; "B" Team Track; Varsity Track; Basketball; Marshal; Boys' Letter Club.

PHYLLIS McCOY . . . Y-Teens; Vice-President Promoters, Cabinet; Council; Head Marshal; Masque and Gavel HS; Fall Play; Senior Matinee; SR Offices.

JIMMY McCULLA . . . Apollo; Science Club; Honors from another school.

JUDITH NELL McDANIEL . . . Apollo.

LINDA ANN McDONALD . . . Marshal; Library Assistant; Library Club Banker; Woodlog Staff; Pen and Ink Club; Various Art Awards.

OLIVE JANE McGUKIN . . . Tri-Hi-Y; Masque and Gavel HS; Omicron Delta Speech HS; Vice-President, Euclidean; Math Helper; Office Helper; Council; Co-chairman, Morning Watch; Fall Play; Semi-finalist, National Merit Scholarship test.

PAT McPHERSON . . . Spanish Club; Commercial Club; Marshal; Bank Teller; Bank Assistant; SR Offices.

ROBERT BRYSON McPHERSON, JR. . . . "B" Team Football; Varsity Football; Boys' Letter Club; SR Offices.

JOYCE ANNETTE NEELEY . . . President, Tri-Teens; Caroliers; Marshal; Advisor's Assistant; Apollo; Band; SR Offices.

JAMES L. NEWMAN . . . Cavaliers; Treasurer, Warblers; "B" Team, Varsity Football; "Oklahoma"; Minstrel; Letter Club; SR Offices.

DIANNE ELIZABETH NOLEN . . . Tatler Staff; Caroliers; FTA; Bible Study Club; Apollo; SR Offices.

ANNA OWEN . . . Advisor's Assistant; Tri-Teens; Altheans; Marshal; Apollo.

CHERRY PAINTER . . . Honors from another school.

FAYE OLIVIA PARDUE . . .

GENE PARHAM . . . Ushers; Enclidean; Tennis Club; Tennis Team; Apollo; Math Helper.

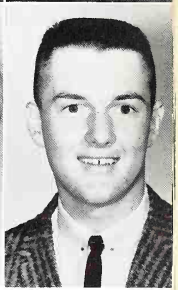

SANDRA PARKER . . .

BETTY PARRISH . . . Apollo; Caroliers; Glee Club; Marshal; Tri-Teens, Secretary; SR Offices; Stunt Night.

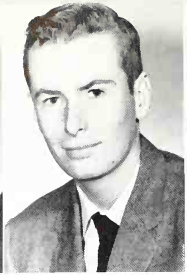

JOHN PENN . . . Marshal; Euclidean HS; Band; Band Revue; Aud. Programs.

ELIZABETH ANN PENNA . . . Marshal; SR Offices; Y-Teens; Commercial Club.

PATRICIA ANN PEEPLES . . . Editor-in-chief, Tatler; Promoters, President, Vice-president; Inter-High, Chaplain; UN Tour; Latin Club; Council; Cabinet; Tri-Hi-Y; Masque and Gavel; Quill and Scroll; Orchestra; Apollo; Library Club; Office Help; SR Offices; Fall Play, 1959-60; Hall of Fame, Chairman.

LINDA MONTEZ PLUNKETT . . . Y-Teens; Promoters, Vice-president, Chaplain; Masque and Gavel, Vice-president; Euclidean HS; Tri-Hi-Y; Office Help; Math Helper; Marshal; UN Tour; SR Offices; Apollo; Fall Play; Senior Matinee; Lab Assistant; Inter-High; Christmas Play; Freshman Buddy Party.

Patty Cater

FRIENDLIEST

WHO'S WHO

WYATT LEWIS PETERSON . . . . Cavaliers; Apollo; Marshal; Stunt Night; Aud. Programs; SR Offices.

BARBARA PHILLIPS . . . Tri-Hi-Y; Cheerleader; French Club, Secretary; Euclidean HS; Lab Assistant; Girls' Letter Club; Vestalian Club; Council; Cabinet; May Day; W-Day; SR Offices; Math Helper; Athletic Committee; Buddy Party.

JERRY PHILLIPS . . . Ushers; Masque and Gavel; Math Helper; Euclidean, President; Latin Club, Vice-President; Marshal; JNHS, Treasurer; NHS; SR Offices; Speech Activities.

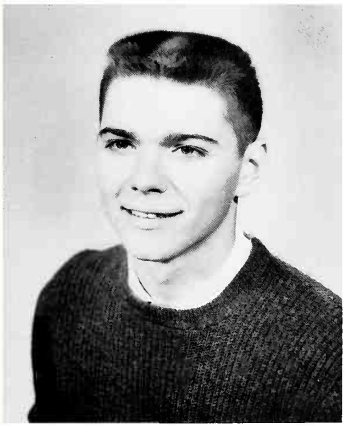

Terry Gilpin

ELLENE MILDRED PICKETT . . . NHS; Tri-Hi-Y; JNHS; Pen and Ink Club, President; Charmette Club; President, Chaplain; Bank Teller; SR Offices; Council; Cabinet; Woodlog Staff; Marshal; Board of Directors, Bank.

Spring 1961

GAIL PITTS . . . Caroliers; Y-Teens; JNHS; Dramatic Club; Apollo; Marshal; SR Offices; Tatler Staff.

ROBERT LEON POCHRAN . . . Manager, Football, Baseball; Boys' Letter Club; Science Club; Apollo.

BOBBIE JOYCE POPE . . .

IRVEN POPE . . . Vice-president, Student Body; Cabinet; Council; Buddy, Junior-Senior Prom Committees; Editor 1960-61 Student Directory; Masque and Gavel HS; Euclidean; Disc and Diamond HS; Fall Play; Boys' State.

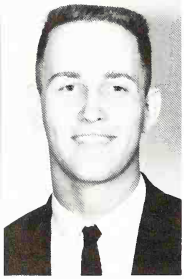

JUDY CAROL POSEY . . . Vice-president, Nature Club; Marshal; Home Economics Foods Exhibition —State Fair.

JOE POTTER . . . Cavaliers; Warblers; Utopian Science Club; "Oklaboma"; Minstrel; Choir Competition; Stunt Night; PTA Programs.

RONNIE PUGH . . . Spanish Club; Apollo.

JERRY QUICK . . .

WAYNE RANDOLPH . . .

HARRIET LEE RAY . . . Dramatic Club; Office Assistant; Y-Teens; FTA; Marshal; Marshal Assistant; DE Club.

RONALD HINES READ . . . Honors from another school.

FRED DANIEL REECE . . .

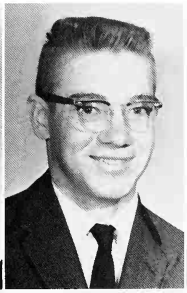

DELORES REESE . . . Gleamette Y-Teens; Junior Achievement; SR Offices.

JIM REESE . . . Marshal; Ushers; Cavaliers; Warblers; President, Aviation Club; Minstrel; Band; SR Offices.

CHARLES MICHAEL REICHLEY . . . President, Spanish Club; Euclidean; Masque and Gavel; Math Helper; Honor Point Committee; Marshal; Council; Spring Play.

JAN MARIE ROBERTS . . . President, Vice-president FTA; Council; Vice-president, Secretary Caroliers; Glee Club; President, Charmettes, Senior Favorite; Office Helper.

MARILYN JOAN ROBERTS . . . Caroliers; Althean Club; Marshal; Treasurer, Charmette Club; Stunt Night; Apollo.

ELIZABETH ROBINSON . . . Bible Study Club.

WILLIAM RUTHERFORD . . .

JOHN RUTLAND . . .

WILLIAM SALTER . . . Spanish Club; Science Club; Pen and Ink Club; Euclidean; Math Helper; Science Fair Exhibits; Scholastic Art Awards.

Seniors

BEST DRESSED

Peggy Brown and

Peggy

WILLIAM H. SANDERS . . . Varsity Football, Marshal; "B" Team and Varsity Track; Boys' Letter Club; SR Office.

GLENDA JANE SANDERS . . . Marshal; FTA Club; Bank Teller; SR Offices.

GLENDA ANN SANDLIN . . .

JAMES SCHROEDER . . . Ushers; SR Offices; "B" Team Football; "B" Team Baseball; Varsity Baseball; NHS.

SYLVIA JANE SCHWAIGER . . . Y-Teens; Marshal; Art Exhibitions.

May 1961

Wayne Randolph

BARBARA ANN SCOTT . . . Gleamette Y-Teens.

LEAMON SEGERS, JR. . . . Band; Aviation Club, Secretary-Treasurer; Apollo.

JOY SELLERS . . . Band; Dramatic Club; Athean Club; DECA; Personality Club.

DORTHA JUNE SMITH . . . Apollo; Marshal; Y-Teens.

RONNY SMITH . . . Warblers; Cavaliers; Marshal; Aviation Club; "Oklahoma"; Apollo; Band; Stunt Night; Euclidean; Math Helper.

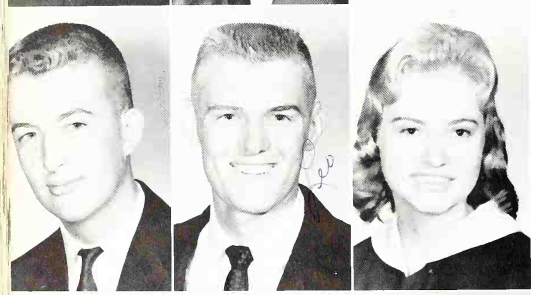

DON SOUTHERLAND . . . Cavaliers; Tennis Club and Team; Band; Stunt Night.

LEO SPANN . . . Varsity Football; Varsity Track; Boys' Letter Club.

CAROL JEAN SPARKS . . . Charmettes Club; Apollo; Marshal; Commercial Club; Vestalian Club; SR Offices.

ALAN SPEEGLE . . . Ushers; Eucldeans; Marshal; Varsity Baseball; "B" Team Baseball; Varsity Basketball; Math Club; Boys' Letter Club.

WAYNE SPEEGLE . . . Ushers; President, Math Club; Varsity Baseball; "B" Team Baseball; Varsity Basketball; Marshall HS; Boys' Letter Club.

FREDDIE HOYT STEPHENS . . . Cavaliers; Masque and Gavel; Omicron Delta HS; Marshal; Library Assistant; Library Club; Dramatic Club; Oratorical Contests; Fall Plays.

DORIS STOKES . . . Marshal; Commercial Club; Office Help; Home Economics Fashion Show.

GRADY STONE . . .

RACHEL ANNETTE STORIE . . . Tri-Teens; Library Assistant.

JACKIE STREET . . . Caroliers; Glee Club; Bible Study Club; Stunt Night; Honors from other schools.

BILLIE JO SUMMERFORD . . . SR Offices; Charmette Club: President, Secretary; Marshal; Council.

RONALD PAT SWEAT . . . Library Assistant; Apollo; Library Club.

FRANCES MARIAN SWINDAL . . . Junior Red Cross; FTA; Girls' Handicraft Club.

W. DALE SYKES . . . Marshal; Apollo; Nature Club; Tatler Representative.

In Memory of
FRANCES CAROL TRIGG

MARY TALLEY . . .

HELEN TALLICHET . . .

CECILIA TAYLOR . . . Secretary, Gleanettes; Apollo; Marshal; Library Assistant; Euclidean; Library Club; Math Helper; Y-Teens.

PATRICIA TAYLOR . . . Apollo; DE Club.

WHO'S WHO

MOST ATHLETIC

Robin Abbott and

Robin

BARBARA TEMERSON . . . Y-Teens; Apollo.

PAMELA MARIE THOMPSON . . . Pen and Ink Club; Various Art Awards; Tatler Representative; SR Offices.

ROBERT THOMPSON . . . Ushers; NHS; Euclidean; Secretary, Science Club; Aud. Programs; Vice-President JNHS; Student Council; SR Offices; Math Helper; Marshal.

RUSS TODD . . . Ushers; Basketball; Track; "B" Football; Boys' Letter Club.

NORMA TOWNSEND . . . Glee Club; Carollers; Apollo; Marshal; SR Offices; Offices, Bible Study Club; Stunt Night.

ALMA WOOD . . . Germany: Library Club; German-American Relationship Club. Fountain, Colorado: FTA; FHA; Pep Club; Annual Staff. Copperas Cove, Texas: Pep Club; Drama Club; FHA. Woodlawn: FTA.

RODNEY TRIPLETT . . . Daviston High, Tallapoosa County, Alabama: Varsity Basketball; School Plays.

MAY 1961

Dilana Gorman

Dilana

JOHN TUBB . . .

LINDA TUCKER . . . Stunt Night; Y-Teens; Who's Who; SR Offices; Girls' Letter Club; Olympian HS; Gym Assistant; Marshal; Letter Club Offices.

LINDA TUCKER . . . Marshal; Spanish Club; Office Assistant; Y-Teens; Banker; Gold Key, Art; SR Offices.

PEGGY JOSEPHINE TUCKER . . . SR Offices; Honors From Another School.

DOROTHY JEAN TYMES . . . Dramatic Club; Handicraft Club.

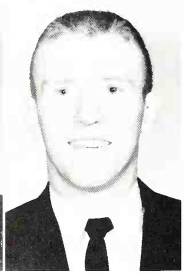

ROBERT VANN . . . Band; Utopian Ushers; U. N. Tour; Tatler Staff; Club.

RONNIE ALLEN VIARS . . . Cavaliers; Utopian Science Club; Stunt Night; Promoters Club; Euclidean; Ushers; U.N. Tour; Tatler Staff; Inter-High Promoters.

JOHNNY VINES . . . "B" Football; Varsity Football; Varsity Track; Ushers; Boys' Letter Club; Apollo; SR Offices.

WILLIAM H. WADE . . . Manager: Football, Track; Boys' Letter Club; Vice-president, Ushers; Who's Who.

DOUGLAS WAGES . . . Nature Club; Marshal; History Helper.

VIRGINIA WALDROP . . . Marshal; Euphrosyne Literary Society at Phillips; SR Offices.

Seniors May 1961

JERRY VANN . . . "B" Team Baseball; SR Offices; Apollo; Marshal.

FAYE MARIE WANNINGER . . .

JEAN WARREN . . . Entre Nous Y-Teens; Apollo; Marshal.

DARLENE WASHINGTON . . . Apollo; Althean Club; Personality Club; Marshal.

RHODES WATKINS . . . Cavaliers; Marshal; Art Editor, Tatler; Tennis Club, Secretary-Treasurer; Stunt Night.

JUDY WATSON . . . SR Offices; French Club; Promoter's Club; Aud. Programs; Freshman Committee; Tri-Hi-Y; Marshal.

AL WAY . . .

CAROL ANN WESLEY . . . Nature Club, President; Marshal.

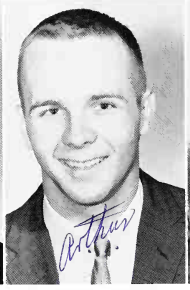

ARTHUR WHATLEY . . . Office Assistant; Co-Captain, Varsity Football Team; "B" Track; "B" Basketball; Student Council; Bank Director; Marshal.

ROGER WILLIAMS . . . Honors from another school: Varsity Football; "B" Basketball; "B" Baseball; "B" Football; Varsity Track. WHS: Varsity Basketball; Marshal.

WHO'S WHO MAY 1961

MOST COURTEOUS – Bill Wade and Louise Garrett

LINDA DIANNE WIDEMAN . . . ROTC Sponsor; Marshal; SR Offices; Disc and Diamond HS.

DOUG WIGGINS . . . Marshal; "B" Team Basketball.

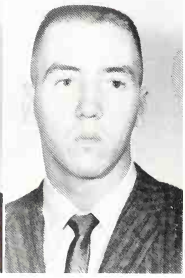

REED WIGLESWORTH . . . SR Offices; Cavaliers; Warblers; Model Club; Apollo; Football; Baseball; Track; Basketball; Honors From Another School.

BILL WILLIAMS . . . Track; Boys' Letter Club; City Track record for mile.

Spring Seniors 1961

MARTHA ANN WILLIAMS . . . Marshal; Charmette Club; Apollo; Y-Teens.

DANIEL R. WILLIAMSON . . .

SANDRA WILSON . . .

MARILYN LOUISE WINDHAM . . . Tatler Staff; Advisor's Assistant; Math Help; Junior Math Club; Euclidean HS; Marshal; Club Offices; Honors, Another School.

NANCY JANE WOOD . . . Marshal; Office Helper; FNA, Vice-President; FTA; Y-Teens.

LARRY WOOTEN . . .

ELIZABETH JEAN WRIGHT . . . Bible Club; Tri-Hi-Y; Euclidean HS; FNA, Treasurer; Bank Teller; Marshal; Lab Assistant; Office Helper.

JUANITA FAYE WYATT . . . Apollo; Stunt Night; Advisor's Assistant; SR Offices; Marshal; Charmette Club; Caroliers; Glee Club; Music Competition Festivals.

BECKY YARBROUGH . . . Caroliers; Glee Club; Marshal; Bible Club; Commercial Club; Stunt Night; Apollo.

Linda Abbott '62
Renick Abbott '63
Kathleen Abel '63
Dinah Adams '63
Jerry Adams '63
John Adams '63
Walter Adams '64
Marion Adamson '63

Nelda Adamson '64
Paula Ailes '62
Maurine Akers '64
Joe Akin '64
Harold Akins '62
Ruth Aldredge '64
Bettye Aldridge '64
Jim Alexander '62

Judi Alford '64
Patricia Alford '64
Brenda Allen '64
Carol Allen '63
Herschel Allen '63
Patsy Allen '64
Bonnie Allen '64
Era Allison '62

Mary Allsopp '62
Roy Alvarado '64
Carter Alvis '63
Jim Amberson, '64
John Wesley Amerson '63
Donald Amick '64
Betty Amos '64
Dwight Anderson '63

Jean Anderson '62
Julius Anderson '63
Gene Armstrong '63
George Arnold '62
Douglas Atchison '64
Wilma Atnip '63
Judy Autrudi '63
Bobbie Autra '64

Johnny Aycock '63
Maxine Ayer '64
Nancy Badger '64
Susan Barz '63
Joe Bagwell '63
Kenneth Bagwell '64
Billie Kay Bailey '63
David Bailey '64

Judy Bailey '64
LaNora Bailey '62
Richard Bailey '63
Jack Baker '64
Jenny Baker '64
Sammy Baldner '64
James Ballard '64
Gerald Banholzer '63

Marcia Bankston '63
Patsy Bannister '64
Dianne Barbour '64
Bobby Barksdale '62
Judy Barnes '62
Judy Carol Barnes '62
Tommy Barnes '64
Earl Barnett '64

James Barnett '62
Larry Barnett '64
Peggy Barnett '62
Pat Bartlett '62
Janice Bass '63
Bobby Battles '64
Larry Beacham '63
Darlene Beard '64

Patricia Beard '63
Linda Bearden '64
Robert Bearden '63

Underclassmen

Carolyn Beavers '64
Ann Bednar '64
Travis Bedsole '64
Johnny Bell '64
Johnny Bell '62
Manon Bell '63
Ann Bellsnyder '63
Rhea Bennett '64

Jerry Benton '63
Bill Berry '62
Judy Berry '63
Martha Best '64
Laurel Bethea '64
Raymond Bethea '62
Mary Bice '63
Linda Biddle '63

Jon Bicker '64
Rachel Biggs '62
Ben Bishop '64
Don Bishop '64
Brenda Black '64
David Black '62
Johnny Black '63
Margaret Black '62

Marvin Black '64
Steve Blackwelder '62
Pam Blaich '62
Gary Blake '64
Lynn Blakewood '62
Larry Blanton '63
David Blocker '64
Judy Blount '63

Dale Blue '62
Mary Jean Bodine '62
Bobby Bonner '63
Nancy Boeckholdt '62
Judy Borden '64
Rodney Borders '63
Camille Bowers '62
Charlie Boyd '63

Nancy Boyer '64
Freddie Boyles '62
Kenneth Boyles '62
Fay Branden '62
Brenda Brakefield '64
Richard Brazlett '62
Wayne Brand '62
Joyce Brasher '62

Dennis Breed '63
Mary Breed '62
Joan Brewer '64
Nancy Brindley '64
Johnny Brockson '64
Bobby Brodrecht '62
George Brokaw '63
Barbara Brooks '62

Ricky Brooks '64
George Broom '62
Mickey Broughton '62
Anne Brown '64
Betty Brown '62
Don Brown '64
Gayle Brown '63
Joe Brown '64

Louis Brown '64
Paul Brown '63
William Brown '63
Glen Browning '64
Kerry Bryan '63
Sina Joy Brust '63
Ronald Buffington '63
Betty Bullock '64

Judy Bullock '64
Randall Bullock '64
Jane Bulman '63
Jean Bulman '63
Ernest Burdette '62
Charles Burnham '64
Jane Burns '63
Billy Burris '64

Underclassmen

Charles Burrow '63
Dorothy Busby '64
Ann Bussey '62
Sue Butler '62
Judy Bozbee '63
Helen Cagle '62
Robert Cain '64
Jimmy Caldwell '62

J. T. Calfee '62
Larry Calfee '63
Sharon Call '63
Bill Callen '62
Glenda Calloway '62
Linda Calloway '62
Richard Camp '64
Charles Campbell '62

Charles Campbell '64
Martha Campbell '62
Dianne Cardwell '64
Wayne Carlisle '63
Sandra Carnes '64
Bob Carraway '62
Donna Carroll '64
Larry Carroll '63

Linda Carroll '63
Lynda Carroll '64
Sheila Carroll '63
Sheila Carroll '63
Bobby Carter '64
Carolyn Carter '63
Linda Carter '64
Sandra Carter '62

Nancy Cason '62
Eddie Caswell '64
Jasper Champion '63
Sharon Champion '64
Sue Chandler '63
Bill Chappelear '62
Lonnie Chappelear '64
Tommie Chappelear '64

Leon Chatham '63
Barbara Chilcoat '63
James Choate '63
Dane Christian '64
Barbara Clark '64
Cathy Clark '63
Eddie Clark '64
Janice Clark '63

Nancy Clark '62
Shirley Clark '64
Ben Clarke '63
Carol Clayton '62
Mary Jo Clayton '64
Edna Cloud '63
Judy Coalson '63
Carol Cobb '62

Melvin Coberly '62
Coleman Cochran '62
Sandi Cochran '64
Carole Cockrell '62
Bobby Coffey '63
Esther Coggin '62
Leola Cole '63
Carol Colee '63

Merle Coleman '62
Marianne Colley '63
Joe Collier '63
Mildred Collier '63
Martha Collins '64
Richard Collins '64
John Compton '63
Janet Conboy '64

Robert Condrey '64
Wanda Cone '64
Joyce Conn '64
Janet Connell '64
Linda Connell '63
Larry Conti '63
Foster Cook '64
Jane Cook '63

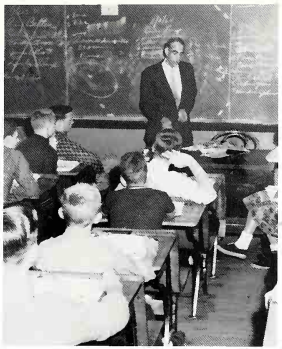

Freshman scientists listen attentively as Mr. Miles explains their assignment.

Robert Cook '62
Walter Cooksey '64
Mike Cooley '62
Kenneth Coots '62

Hugh Corley '64
Lawrence Corley '62
John Corn '64
Tommy Cozy '63

Carolyn Coshatt '64
Carol Costin '64
Raymond Coulombe '62
Judy Coupland '62

Larry Courtney '63
Jerry Cox '63
Suzanne Cox '64
Vicki Cox '63

Robert Cozad '62
Ruth Cozad '63
Martha Crawford '63
Willie Creel '63
Charlotte Crew '64
Richard Crew '62
Gene Crocker '63
Donna Cross '64

Tim Crosswhite '63
Sunny Crowhorn '62
Diane Crump '63
Pete Cryc '63
Charlie Culverhouse '63
Ronnie Curd '62
Martha Dailey '62
Karen Dakis '63

Kalliopi Dakis '62
Mary Dale '63
Carmel Damico '64
Virginia Dansby '63
Roy Daniel '64
Karen Davies '64
Shirley Davis '63
Teenie Davis '64

Dan Davis '62
Bobby Davis '63
Sharon Davis '64
Beckie Dawson '62
Herbie Dayton '62
Jay Deal '62
Virginia Deal '62
Bill Dean '63

Randy Dean '64
Teddy Deason '63
Kay Dees '63
Gwen Deese '63
Sandy DeLoach '63
Jane DeLorme '64
Renee DeLatte '64
Carolyn Demmig '63

Gayle DeMarco '62
Sandra DeMarais '64
Rebecca Denson '63
Janie DeSilvey '62
Johnny Dickerson '62
Joy Dickinson '63
Judy Dickinson '62
Elaine Dingler '63

Underclassmen

Dianne Dobbs '63
Jimmy Dobbs '64
Michele Dohne '64
Jimmy Dollar '63
Robert Donaldson '62
Glenda Dorsett '64
Don Doss '62
Dave Douglas '64

Carolyn Downer '63
Russell Doyle '64
Dianne Doyle '64
James Drake '62
Patricia Drake '64
Darlene Drinkard '64
Janice Drummonds '64
June Drummond '64

Leon Dudley '62
Bill Dunn '64
Roy Dunn '63
Milly Duke '62
Melvinia Dye '64
Mel Eaken '62
Douglas Earnest '63
Gary Earnest '64

Donna East '62
Lloyd East '63
Mac Easterling '62
Robert Echols '63
Sandra Eddins '64
Ann Eden '62
Charles Edwards '62
Doug Edwards '64

Gloria Edwards '64
Jimmy Edwards '63
Larry Edwards '63
Jan Egner '64
James Donald Elkourie '64
Brenda Ellard '63
Betsy Ellis '62
Betty Jean Ellis '63

Betty Emens '62
Gayle Esco '64
Alandra Etheredge '62
Emory Etheredge '64
Alton Evans '64
David Evans '64
James Fadely '62
Johnny Falkner '64

Sarah Falkner '64
Marguerite Fallin '62
Barbara Farmer '63
Jimmy Farris '64
Barbara Faulk '64
Glenn Faulkner '62
James Faulkner '64
Sandra Felkins '63

Corrin Feltman '62
Don Finch '63
Marilyn Finch '64
Jack Fincher '62
Johnny Flick '62
Jimmy Flick '62
Lamar Flowers '64
Raymond Flowers '62

Georgia Fock '64
Darlene Folsom '63
Brownie Foote '64
Jane Ford '62
Kathy Ford '64
James Foster '63
Billy Fowler '62
Paula Fox '63

Joan Frachiseur '62
Gail Franklin '64
Barbara Frederick '64
John Freeman '63
Clint Frey '64
Kay Lynn Frey '63
William Fricks '64
Betty Funderburg '64

Patricia Funderburke '63
Carol Galloway '63
Virginia Galloway '64
Mike Gardner '63
Sandra June Gardner '63
Susan Garner '64
Carl Garrett '63
Donald Garrett '64

Helen Garrett '64
Linda Gaston '64
Glynn Gatto '62
Leonard Gavin '64
Otto Gaylord '64
Carol George '62
Randy George '64
Kay Gentle '64

Joel Gentry '64
Peggy Gereids '63
Sandra Gibbs '63
Jimmy Gibson '62
Lee Gibson '62
Manuel Gigis '63
Chuck Gilbert '64
Judy Gilbert '64

Lyane Gilbert '64
Sandra Giles '64
Sherry Giles '64
Wayne Gill '64
Carol Gillespie '62
Carolyn Gilliam '63
Veronica Gilliland '62
Sharon Gilpin '64

Bonnie Ginn '63
Gary Gladden '64
Dale Glasscock '64
Patricia Glenn '63
Robert Glenn '62
Barbara Godkin '63
Linda Gordon '64
Rita Graham '63

Kitty Gray '63
Marjorie Gray '64
Paul Gray '63
Webster Gray '64
Daniel Green '64
Richard Green '62
Thomas Green '64
Ray Greene '62

Dudley Greenway '63
Donald Greer '64
Susan Gregory '62
Jerri Griffin '63
Linda Griffin '64
Mary Griffin '64
Max Griffin '62
Wayne Griffin '63

Harold Grigsby '62
Jeff Grime '62
Jane Grimes '63
Trisha Grimes '64
Dusty Gorman '64
Wayne Gurley '63
Sue Guthrie '64
Victor Guyton '64

Brenda Garrett '64
Polly Haisten '64
Joyce Hajovsky '64
Monroe Hale '62
Jerry Halbert '64
Patricia Hale '64
Gail Hall '64
June Hallmark '64

Janet Hamilton '64
Tommy Hamilton '62
Sammy Hamm '64
Sharon Hamtick '64
Carolyn Hancock '62
Carol Hand '62
Pat Haney '63
Sandra Lee Haney '63

"Who, me?," says Theresa Overstreet as she gazes unconcernedly at our photographer.

Underclassmen

Kenneth Hanlin '63

Dennis Hanners '62
Claudia Hardin '64
Janice Hardy '62
Fran Hargis '62
Deanna Harlow '62

Charles Harmon '63
Gloria Harper '63
Jackie Harper '63
Kathy Harper '64
Louise Harper '63

Michael Harper '64
Jimmy Harrell '64
Carolyn Harris '64
Charlotte Harris '62
Frank Harris '63

Jimmy Harris '63
Judy Harris '62
Kenaith Harris '62
Mary Gene Harris '62
Mike Harris '64
Robert Harris '62
Tommy Harris '63
Richard Hartselle '62

Mary Jo Harvella '64
Susan Harvey '64
George Hasenbein '63
Kenneth Hastings '64
Jane Hater '62
Rebecca Hatfield '63
Fred Hawkins '64
Judy Hawkins '64

Robert Hawkins '62
Eddie Hawley '62
Sylvia Haynes '63
Dock Hays '63
Jimmie Haywood '64
Charles Hazlehurst '62
Jimmy Headley '62
Margaret Heath '63

Eddie Hegg '64
Linda Helton '62
Michael Hender '64
Denton Henderson '64
Flossie Henderson '64
Jerry Henderson '63
Sandra Henderson '63
George Hendricks '63

Cynthia Heath '64
Carol Henry '64
Greg Henry '64
Linda Henry '63
Patsy Henson '64
Linda Herald '62
Carole Hershey '62

Mary Hester '63
Sheila Hester '62
Sarah Hewitt '64
Clyde Hicks '63
Jane Hicks '64
Richard Hilburn '62
Jenny Hildreth '63

Matt Hitchcock '64
Paula Hobby '64
Roger Hobby '62
Rosemary Holcomb '64
Faye Holder '63
Kay Holder '64
Johnny Holland '64
Angela Hollander '64

Bobby Holley '64
Shirley Holley '62
Faye Hollingsworth '63
Jerry Holmes '63
Larry W. Holmes '63
Gail Hosea '64
Bonnie Holt '64
Gail Holt '64

Melinda Holthrooks '62
Claude Holter '62
Victor Hood '64
Dennis Hopkins '62
Patricia Hopper '63
Richard Horn '64
Bobby Horsley '62
Linda Horst '62

Carolyn Horton '63
Faye Hosey '62
Willie Mae Houts '63
Billy Hovies '63
Nancy Ruth Howard '63
Junwatia Hudson '64
Ricky Hughes '64
Sandra Hughins '64

Tonie Hughins '64
Georgellen Hurst '62
Jnanice Hurst '64
Mike Hustus '63
Gary Hutchins '63
Robert Hutchins '63
Brenda Hutto '64
Gary Hyche '62

Kay Hagan '64
Gail Hinkle '64
Wanda Iacullo '64
Kay Aderholt
Lawrence Irvin '64
Gilbert Isbell '64
Ellen Jackson '62

Larry Jackson '64
Linda Jackson '64
Marcia Jackson '63
Sharon Jackson '64
Francis James '64
Rick James '63
Suzy Jarvis '63
Gary Jenison '64

Hertha Jenkins '64
Wayne Jerrell '64
Amy Johnson '62
Betty Johnson '62
Deborah Johnson '64
Edwina Johnson '62
Elizabeth Johnson '64
Linda Johnson '63

Patricia Johnson '63
Tommy Johnson '63
Kerry Johnston '64
Elizabeth Joiner '64
Diane Jones '62
Dianne Jones '64
Fred Jones '62
Kay Jones '62

Linda Jones '62
Reba Jones '63
Sandy Jones '64
Larry Jordan '62
Linda Jordan '64
Laurel Lee Judy '63
Cheryl Jurney '64
Carolyn Justice '64

Underclassmen

Terry Justice '64
Linda Keefer '62
Becky Keith '62
Carolyn Keith '62
Frank Keith '63
James Keith '62
Joey Kelly '63
Kerry Kelly '62

Leon Kelly '63
Pat Kelly '64
Carol Kemp '62
Dena Kendrick '64
Judi Kendrick '64
Shirley Kendrick '64
Jean Kent '64
Jimmy Kent '64

Nancy Killingsworth '63
Frank Kilpatrick '62
Perry Kilpatrick '64
Jan Kimberly '64
Terry Kimbrough '64
Earl King '64
Gail King '64
Larry King '63

Linda King '64
Margaret King '64
Martha King '64
Sandra King '62
Steve King '63
Tommy King '63
Robert Kinney '64
Donald Kirby '64

Stuart Kirby '63
Jacqueline Knauss '64
Lee Knight '63
Lexie Knight '64
Saundra Kreshka '63
Barry LaGrone '63
William Lambert '64
Dianne Landers '64

Don Landers '64
John Landrum '62
Linda Langston '64
Thelma Lansdell '63
Jerry Larkin '64
Jeanne Lathom '64
Sam Latino '64
Barbara Lauder '62

Adolph Lavin '62
Joyce Lawrence '62
Carolyn Layne '62
Edith Ledbetter '62
Carol Lee '64
Eddie Lee '63
Linda Lee '64
Pam Leek '62

Antoinette Lengyel '64
James Leonard '62
Kay Lesley '63
Bobbye Lessman '62
Michael Letchman '64
Gloria Lett '64
Mary Ann Lightcap '64
Johnny Limbaugh '64

Linda Limbaugh '64
Danny Lindsey '64
Shirley Lindsey '64
Bob Liner '64
Quitman Liner '62
Jean Linkhart '64
Terri Lippincott '64
David Littleton '64

Ed Lippincott '62
Judy Livanos '62
Janice Lockridge '62
Linda Loggins '63
Ann Lollar '63
Kenneth Lollar '62
Mary Ann Long '62
Mary Ann Long '62

"Caught" describes perfectly Shirley Perrin as she looked during Twirp Week. This is the week when everything is reversed and the girls take over the boys' jobs. The lucky boys are Fred Wanniger and Alan Vanderpool.

Winston Long '63
Hewell Looney '64
Diane LoPresti '64

Vincent LoPresti '63
Mary Love '62
Tommy Loveless '63

Carolyn Lovell '63
Linda Lovell '62
John Lowery '61

Martha Lowery '64
Diane Lykes '64
Don Lynn '62

Linda Hill '64
Randy Hill '62
Sally Hill '64
John Maddox '62
Karen Maddox '64
Carolyn Magnuson '63
Amelia Malone '64
Frankie Malone '64

Sally Malone '64
Barbara Manuel '63
Barbara Maples '64
Jack Marchant '62
Dean Markham '64
Wayne Markham '63
Nancy Martin '64
Billie Sue Marlow '64

Jackie Marlow '64
Elaine Marsh '63
Jimmy Martin '64
Lewis Martin '62
Lonnie Martin '63
Pat Martin '64
Ralph Martin '62
Ray Martin '62

Raymond Martin '64
Thyra Martin '64
Billy Marvel '64
Barbara Marzenell '62
Judy Mashburn '64
Doris Massey '63
Eddie Massey '64
Jim Mathews '64

Jane Matthews '63
Bonnie Mauldin '62
Susan Mauldin '63
Maurice Henry '62
Donna Mayhew '63
Tommy Maynor '64
Jimmy Meade '64
Mike Melton '64

Richard Merrifield '64
Karen Mertens '62
Sally Mertens '64
Gayle Miller '62
John Miller '63
Sheila Miller '64
Wayne Miller '62
Myrna Mills '64

Patsy Mills '62
Stanley Milwee '64
Johnny Minglin '64
Sharon Minglin '63
Danny Mira '63
Mike Mitchell '62
Barbara Moffett '62
Bill Monette '62

Sandra Monroe '63
Tommy Monroe '62
Mike Montgomery '64
Sarah Moody '64
Carol Ann Moore '63
Gerald Moore '62
Nelda Sue Moore '64
Billy Morgan '63

Harold Morgan '62
Larry Morgan '64
Lynn Morgan '63
Madelyn Morgan '63
Margaret Morgan '64
Frances Morris '64
Mike Morrison '64
Sarah Morrow '62

Beverly Morton '62
Billy Morton '64
James Motlow '63
Dennis Motley '62
Lynda Muckenfuss '62
Susan Muckenfuss '63
Andy Magiach '64
Mac Mullican '62

Jimmy Mundy '62
Orlean Mundy '64
Mary Jo Mummert '62
Kathy Murdock '63
Pat Murphey '63
Jane Murphree '63
Sandra Musso '64
Melinda Mylius '64

Dan MacCartney '62
Sharon McAfee '63
Elaine McAlister '64
Rodger McAlister '64
Darral McAlpin '64
David McAlpin '64
Donnie McBrayer '63
Judith McBride '64

Patricia McBride '64
Jerry McCain '64
Wayne McCary '64
Eldridge McCay '64
Larry McClain '64
Lou Ellen McLain '63
Marion McCleskey '63
Charles McCormack '62

Ann McCulley '64
Diane McCullough '64
Bill McCutcheon '63
Sue McCutcheon '62
Betty McDaniel '62
Patti McDill '62
Sharon McDonald '63
Sherry McDowell '63

Mary Beth McElroy '62
Sharon McElroy '64
Claude McGee '64
Elaine McGee '64
Carol McGraw '62
Celine McIntosh '63
Eileene McIntosh '62
Mona McKinley '62

Sherry McKinney '63
Sandra McKleroy '64
Joan McLaughlin '63
Linda McLean '63
Linda McLemore '64
Jimmy McNay '64
Kitty McNeil '64
John McPherson '64

Underclassmen

Cynthia Nabors '64
Elizabeth Nabors '64
Jimmie Nabors '63
Sharon Nabors '62
Tata Lynn Nabors '64
Bruce Nance '62
Janet Naramore '64
Laura Neely '63

Ben Neighbors '63
Jack Neill '64
Tom Nelson '62
Virginia Neselquest '63
Pat Newby '62
Ann Newton '62
David Nichols '64
George Nichols '63

Joy Nichols '64
Janet Nicholson '62
Nita Nix '64
Lynda Nolen '64
Ann Noles '62
Sonja Norman '64
Elwin Norris '64
Evelyn Norris '64

Gail Norris '63
Mike Northcutt '63
Myra Norwood '62
Julia Nunnery '62
Ingrid Nyman '64
Nancy Odom '63
Elizabeth Ogles '62
Wanda Oglesby '62

Sue Okin '63
Charles Olive '64
Joe Charles Oliver '64
Steven Oliver '62
Jane Olson '64
Judith Olson '63
Linda O'Neal '63
Theresa Overstreet '64

Barbara Owen 64
Susan Owen '62
Prudy Ozley '62
Trudy Ozley '62
Sandra Painter '64
Gail Pair '62
Diane Parker '62
Dorothy Parker '64

Dot Parker '63
Jayne Parker '64
Jimmy Parrish '64
Morris Parrish '62
Kay Parsons '63
Ray Parsons '62
Derry Partain '64
Eddy Paschal '63

Roney Paschal '64
Scott Passmore '63
Barbara Patrick '63
Joan Patterson '63
Jane Patterson '63
Mike Patterson '63
Caroiyn Patton '63
Judy Paul '64

Cheryl Pauley '64
Marilyn Payne '62
Sarah Payne '62
Bobby Peacock '64
Ina Peel '62
Glenda Peeples '64
Lewis Penfield '62
Nancy Pens '64

Ann Pennington '62
Ronald Penton '64
Sandra Percer '62
Sandra Perrin '62
Shirley Perrin '62
Diana Perry '64
Mary Peters '64
Cassandra Phillips '62

Dennis Phillips '62
Margaret Phillips '62
Phil Phillips '64
Nancy Philyaw '64
Frank Pierce '64
Marivann Pilgreen '62
Jane Ann Pitson '64
Clarence Pitts '63

Mary Pitts '64
Pat Pless '63
Joe Pochran '62
Ann Pogue '63
Marguerite Pope '64
Tommy Porter '64
Virginia Porter '62
Janice Potts '62

Linda Powe '62
Darlene Powell '64
Katherine Prentice '64
Johnny Prescott '64
Sherly Prescott '64
Jimmy Price '64
Judy Price '64
Paul Price '62

Brenda Prishmore '62
Cheryl Pridmore '62
Richard Pruitt '64
Bonnie Purser '63
Sue Putman '63
Tommy Pyle '62
Gloria Radcliff '62
Tyrone Ragsdale '62

Wilda Raney '64
Mike Ramsey '64
Betty Ray '62
Elaine Ray '64
Betty Reece '64
Douglas Reece '64
George Reece '64
John Reedy '62

Kathey Reese '63
Lynn Reese '63
Barbara Reeves '64
Margaret Reeves '64
Gay Reid '63
Mike Reinhart '64
Ann Reynolds '63
Carole Reynolds '64

Linda Rhodes '62
Carol Riks '62
Anita Richard '63
David Richardson '64
Jodi Riddle '64
Rayburn Riddle '64
Allen Riggins '64
Peggy Riley '64

Robin Roach '62
Charles Roberts '62
Kay Roberts '64
Melinda Roberson '64
Albert Robinson '63
Andy Robinson '62
Mike Robinson '64
Pam Robinson '63

Angela Robison '64
Willard Rochester '64
Virginia Rodgers '64
Fay Rogers '62
Jean Rogers '62
Jimmy Rogers '64
Linda Rogers '63
Robert Rogers '62

Billie Rollins '62
Iris Roman '63
Sue Roseberry '64
Eugene Roth '62
Mary Sue Rowan '63
Sheila Rucks '64
Howard Rush '63
Bettye Russell '64

Underclassmen

Mike Russell '62
Jimmy Rye '63
Carolyn Salay '62
Steve Salter '64
John Sanders '62
Bonnie Sandlin '64
Bobby Sanford '62
Kent Sargent '64

Steve Sargent '62
Cecilia Savage '63
Sharon Scarborough '63
Antoinette Scarpulla '63
Bonnie Schaefer '63
Dolly Schmalz '63
Pat Schoettlin '62
Dorothy Schwager '62

Bertha Jo Scott '64
Bonnie Scott '62
Judy Scott '64
Lee Anne Scott '62
Dianne Seale '63
Steven Seale '64
Leroy Seals '64
Mary Louise Seals '62

Doug Seay '64
Josephine Seay '63
Leon Segers '63
Carolyn Seibert '64
Henrietta Seward '64
Bud Shackelford '63
David Shanklin '64
Elizabeth Sharp '63

Linda Sharp '63
Miller Sharpe '63
Kay Shavers '62
Patricia Shay '64
Bud Shelnutt '64
Jane Shelnutt '62
Geraldine Shepherd '64
Wayne Shepherd '64

James Sherrill '62
Mike Sherrill '64
Ann Shirley '63
Mack Shoemaker '64
Jane Short '64
Nancy Shoults '63
Anne Shults '62
Becky Sides '62

Margie Sides '64
Dick Simoneaux '64
James Simpson '62
Paula Simpson '63
Millie Sims '62
Bill Sinclair '63
Jean Sivert '62
Joan Sivert '62

Bobby Slaughter '62
Jimmy Slaughter '63
Angela Smith '64
Anita Smith '63
Brandon Smith '62
Charles Smith '63
Faye Smith '64
Gerald Smith '64

Jackie Smith '62
Jane Smith '64
Janice Smith '62
Linda Smith '63
Martha Smith '64
Mike Smith '63
Sharron Smith '63
Sherron Smith '62

Virginia Smith '64
Ann Smitherman '62
Bobby Smitherman '62
Jim Smylie '64
Carolyn Snow '63
Marilyn Snow '63
Mike Snow '62
Roger Solomon '62

Underclassmen

Larry Southworth '64
Jimmy Spann '64
Linda Spann '64
Gordon Sparks '63
Janice Sparks '62
Jimmy Spauge '64
Ted Speaker '63
Norman Speakman '63

Sandra Speakman '64
Linda Spearman '64
Glenn Sprague '62
Nell Spivey '62
Wayne Sprayberry '64
Frances Stamey '63
Fred Standifer '62
Wayne Stanfield '61

Joseph Stanley '64
Richard Stanton '62
Jay Staples '62
Pat Stawicki '62
Rita Steadman '64
Bill Stearns '64
Barbara Stephens '62
Carter Stephens '62

Ferrell Stephens '64
Gail Stephens '64
James Stephens '63
Katherine Stephens '63
David Stewart '64
Linda Stewart '64
Tommy Stinson '63
Betty Stokes '64

Bob Stokes '63
Janice Stone '64
Robert Stone '63
Steve Stone '62
Eddie Stovall '62
Algenia Stover '63
Alvin Strether '64
Joan Strickland '64

Jeanne Strickland '62
Nancy Stroud '64
Carolyn Suhlett '62
Donald Suhlett '64
Martha Sullivan '62
Wanda Swain '62
Patsy Sweat '62
Allen Sweatt '62

Michael Swindle '64
Janice Swinford '64
Sandra Sykes '62
Gayle Symonds '64
David Talley '63
Joe Tapscott '64
Elaine Tate '64
Larry Tate '64

Bill Teasley '64
Tommy Teeney '63
Ann Thomas '62
Carol Thomas '64
Carolyn Thomas '64
Gayle Thomas '64
Carol Sue Thompson '64
Charlotte Thompson '62

Judy Thompson '64
Laura Anne Thompson '64
Martha Thompson '62
Marilyn Thompson '64
Mary Ann Thompson '62
Janice Thorn '62
Gina Thrower '64
June Tidwell '62

Larry Tidwell '64
Linda Tidwell '64
Tonni Todd '63
Donald Trimm '64
Dan Trotman '63
Glenda Trowbridge '63
Wayne Truett '64
Judy Truitt '63

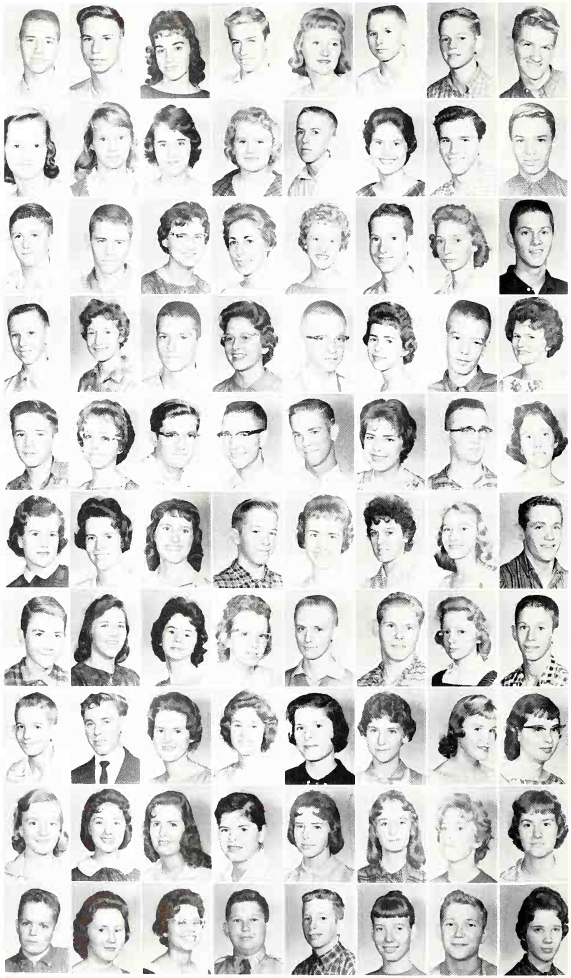

Underclassmen

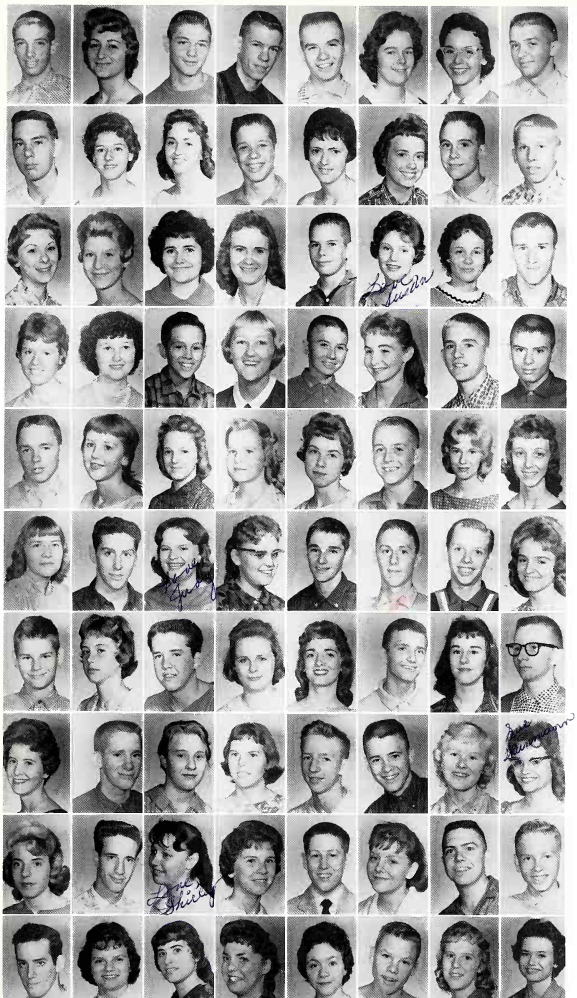

Terry Truitt '62
Carry Tucker '63
Larry Tucker '63
LeRoy Tucker '62
Steve Tucker '64
Audrey Turner '62
Nancy Turner '63
Wayne Turner '62

Vernon Tyree '63
Ann Usher '62
Beth Valentine '62
Alan Vanderpool '64
Sharlee Vandervee '64
Carol Vann '62
Charles Vann '64
Tommy Vann '62

Phyllis VanTrease '62
Dianne Vaske '64
Brenda Veal '64
Lorene Vest '62
Douglas Vickers '64
Susan Villadsen '64
Sue Vincent '63
Mike Vines '64

Delores Voyles '64
Kalenna Wade '64
Randall Wade '64
Claudia Wadsworth '62
Johnny Wahl '64
Ruth Whal '62
Charles Waldrop '63
Frank Waldrop '62

Lamar Waldrop '63
Martha Waldrop '62
Alice Walker '64
Beatrice Walker '64
Betty Walker '63
Billy Walker '64
Ginger Walker '63
Glenda Walker '62

Joan Walker '62
John Walker '62
Judy Walker '64
Louise Walker '62
Terry Walker '62
Tommy Walker '64
Ricky Wall '64
Pattie Wallace '62

Ronald Wallace '64
Sherilyn Wallace '64
Rex Wallis '62
Ann Waldron '64
Betty Walton '62
Joe Warden '62
Bobbie Sue Ware '62
Lowell Washburn '63

Jo Ann Waters '62
Willie Watkins '64
Linda Watson '64
Sandra Watson '63
Fred Wanninger '64
Dean Webb '62
Cheryl Webster '64
Sue Weinmann '64

Jayne Welch '62
John Wells '62
Shirley Wells '64
Patricia Wenteril '62
David Westbrook '64
Lydia Wester '64
Edwin Weston '62
Charles Wharton '64

Eddie Whatley '63
Jean White '64
Jerry White '63
Regina White '62
Diane Whitehead '64
Eugene Whitley '64
Margie Whitley '63
Susan Whitlock '63

Virginia Whitlock '63
Betty Wiggins '64
Horace Wiggs '62
Janice Wilkerson '64
Kenneth Wilkerson '64
Carson Williams '62
Dunia Williams '64
Edwina Williams '64

Faye Williams '63
Glenda Williams '64
Kay Williams '63
Kenneth Williams '63
Lee Williams '64
Linda Williams '62
Linda Williams '64
Martha Williams '63

Mary Francis Williams '64
Ronnie Williams '63
Sharlee Williams '62
Sherron Williams '62
Steve Williams '64
Carolyn Williamson '63
Dale Williamson '64
Paul Williamson '64

Teresa Williamson '64
Betty Wilson '62
Jeannine Wilson '62
Judy Wilson '63
Sandra Wilson '64
Judy Winnett '64
Margaret Winnett '62
Dottie Wise '64

Robert Wise '64
Sarah Witte '64
Charlotte Womble '63
Donald Womble '63
Lynda Wood '63
Mike Wood '62
Shirley Wood '63
David Woodraw '62

Harold Woodward '63
Dorothy Wooten '62
Ricky Works '64

Doug Wright '64
Lisa Wright '63
Rebecca Wright '63

Ronnie Wright '63
Sharon Wright '64
Bill Yancey '63

Charles Yessick '62
Kaylee Young '64
Sandra Young '64

Malcolm Youngblood '62
Patsy Zaretki '64
Linda Morgan '64

"Even the 'top brass' must pass inspection," says Ann Shults to Johnny Butler.

Underclassmen

ADVERTISERS

Best

wishes

for a wonderful future!

Southern Bell

CRESTWOOD SERVICE

SHELL

"Those Good Shell Products"

5524 Crestwood Boulevard

PHONE WO 1-9105

"Now is the time for all good men to come to the aid of their country . . "

FRIEND SISTERS

Ladies' and Children's
Ready-to-Wear
Men's Furnishings

VE 6-8591
1st Ave. No. and 77 St.

LY 2-2222
7716 Eastwood Mall

MILLBOURN SNEAD

Photographer

214 North 77th Street

PHONE VE 6-5173

"Clubs and School Groups"

"Weddings Our Specialty"

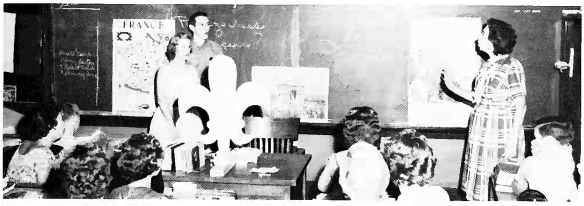

We speak French with a southern accent.

WE CLEAN LIKE MAGIC

ALADDIN

Compliments

ALADDIN CLEANERS, INC.

One-Hour Cleaning
Two-Hour Shirts

108 North 55th Place
"IN THE HEART OF WOODLAWN"

Other Locations: Center Point, Huffman,
Leeds, Cahaba Heights, Mt. Brook Village

See Our New Plant in Eastwood Mall

L. G. Balfour Company

The Most Distinguished Name in School and College Jewelry

YOUR GUARANTEE OF:

Perfect Satisfaction
Unmatched Quality
Dashing Style
Complete Security

E. G. Fitzgerald — Jim Johnson
Gene Fitzgerald

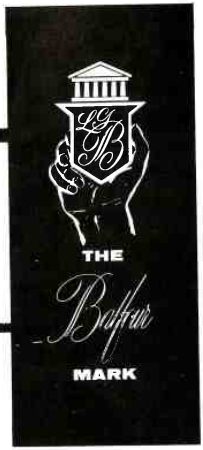

If I have to hit that drum one more time, I'll scream!

Mfrs. OUTLET Stores
5501 1st AVE. NORTH
PHONE LYric 2-5058
Woodlawn's Complete Department Store
Dress and Sportswear for Teenage Boys and Girls

SMITHERMAN
HEATING AND PLUMBING CO.
921 South 57 WO 1-6079

DINETTE

Good Foods
Shrimp and Chicken to Go.
5521 1st Ave. No.
A. CICERO WALROND
WO 1-9371

LANTRIP'S DRUGS
Today's Prescriptions
Are Your Biggest Health Value
5528 1st Avenue No.
PHONE WO 1-1159

CROUCH DRUGS

Phone WO 1-1157
301 South 41st St.

Visit Our New Cafeteria—
Adjoining

EAST LAKE CYCLE, INC.

7523 First Avenue North
PHONE VE 6-7891
Toro Mowers Schwinn Bicycles
Toys Hobbies

WADSWORTH SERVICE STATION

SINCLAIR PRODUCTS
5521 First Avenue South
WO 1-6377

Dry Goods Shoes
HARRIS SMITH

A FRIENDLY PLACE TO SHOP
5535 1st Ave. No.
Birmingham, Alabama
1114-16 Ford Ave. Tarrant 7, Ala.

HILLS SUPER MARKET
5401 1st AVE. NO.
"Your Patronage Appreciated"
TOM WOODS
Manager
MASON EDWARDS
Market Manager

Our newest cheerleaders go all out for the 1960 Senior elections!

PHONE WO 1-4494

BISHOP'S FLOWERS

5416—1st AVE. NORTH

Flowers and Gifts
for All Occasions

Enjoy
GOOD FOOD

HUDSON'S DRUGS

5500 FIRST AVENUE NORTH

Phone WO 1-1176

ALMA WHITE
CAFETERIA

Eating Out Is Fun

5389 1st AVENUE NORTH

The Ramrods "Rock it" at Stunt Night

MAY-REE BEAUTY SALON

Complete Beauty Service

PERMANENT WAVING A SPECIALTY

For Appointment
Phone WO 1-7669

15-55th PLACE SOUTH
Birmingham, Ala.

WOODLAWN
HARDWARE STORE

SERVING WOODLAWN
FOR 30 YEARS

5522 1st Ave. No.

Phone WO 1-3885

If It's Pictures You Want
Then It's

KENT

WEDDINGS
PORTRAITS
LEAD OUTS

Color and Black and White Finishing

Cameras and Supplies
4 SOUTH 55th PLACE

LY 2-8711 Woodlawn
P. E. BALLENGER, Photographer

FOR
ENERGY

FOR
HEALTH

Get SEALTEST

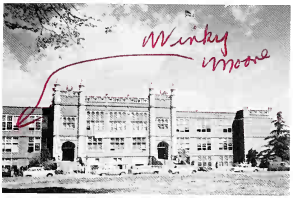

Woodlawn High School as it looks from the outside world . . .

The outside world as it looks from Woodlawn High School . . .

GLADY E. MARTIN PLUMBING CO.

Finest Plumbing Done Anywhere

PLUMBING—HEATING—HOT WATER HEATERS

6110 1st Ave. No.

Dear Betty Jane,
I have enjoyed being your friend and I hope we will continue to be friends for a long time. Best wishes and good luck in everything. May God be with you.
Love Susan Villadera

Lots of Luck
Love Ya
Mc[illegible]

To the loviest, nicely girl I know is B. J. Wiggins
Deanna Gilbert

When you get married and your husband gets cross, pick up a chair and show him who's boss
Ronald Mitchell

Dear Betty,
Knowing you has been about the most fun anyone could have. Lots of Love,
Carol Henry

[illegible] nifty chick [illegible] Love
Gail King

Dear Betty,
I have enjoyed knowing you this year and hope we will remain friends through high school.
Love
Marilyn

TAYLOR PUBLISHING COMPANY
"The World's Best Yearbooks Are Taylor-made"
TPC YEARBOOKS

Dear Betty,
It has been nice knowing you this semester, It has been fun copying your papers too!
I wish you all the happiness & luck, that could ever be possible, for you.
Lots of Luck to a sweet and cute girl as you
I hope we will be friends forever
Love always
Glenda Robertson

Here's wishing the best of luck and good fortune for a happy and successful future.
Sincerely,
Winky Moore
"π"

Dear Betty,
It has been nice knowing you. May we always be friends
Lots of Luck in the future.
Your friend always.
Dot Parker

Dear Betty,
Best luck always to a sweet and lovely girl.
Love,
Diane McCullough

Dear Betty,
May God walk with you all through life. Be a good girl always. U R 2 sweet 2 be 4 gotten
ΦΗ ΑΘU
Donna

Dear Betty,
I think you are a very nice sweet and cute girl. Shorty.
Love
Brenda Hatto

Dear Betty
Best wishes and all the joy. You're a sweet and wonderful.
Love,
Betty (Friend)

Why are you always late?
Wayne Rittenhour Sr.

Dear Betty the Baritone
best wishes to you &
good luck.
Jim M[illegible]

Dear Betty,
Best of Luck
and Good Wishes
throughout your
life. Dlin

[illegible]

Dear Betty Jeane (Half-pint)
It has been a pleasure
knowing you.
Jean [illegible]

Roses are red
violets are blue
monkeys like you
belong in the
zoo

2 good
+ 2 be
4 gotten

Betty
Good luck all
through high school
David Evans

Lot of Luck
To a Sweet Girl
Randy Dean
"60"

Betty,
Good luck & best
wishes all through
your life.
David [illegible]

When the Golden Sun is setting
And the earth no more you trod,
May your name in Gold be written
In the autograph of God.
Love
[illegible]

Dear Betty,
Love and
Affection and
may you have
all the Good Luck in
the following years
Love Betty Bullock
"61"

Dear Betty,
Good luck &
best wishes to a
cute girl. I wish
you all the happiness
in the world.
Love,
Brenda
[illegible]

Betty Higgins - S.R. 43
8149 1st Ave. So.
VE6 - 2158

Dear Betty,
Lots of luck to a very sweet girl. I have enjoyed knowing you & having a class with you.
Love Always
Linda Gordon
(4/26/61)

Dear Jane, (BETTY)
You are a very sweet, sweet girl. I hope we remain friends forever. Stay as you are now and you will always be tops. I wish you all the happiness you desire.
"R" Love ya, Janie Juniorettes "best R"

Dear Betty Jane,
To a very sweet & cute girl. Love ya!

Dear Betty,
Amid our numerous circle of boyfriends, breakups and going steady, I hope we remain friends for all our Woodlawn years.
Love ya
Mary Anne Lightcap
'61

To Betty Jane,
One of the sweetest, and nicest girls at Woodlawn High. Love you always
Love Betty B. R.K.

To a sweet girl. Best Wishes.
Frank Greene

Good luck & best wishes to a very sweet girl
Love
Amelia Malone.

Dear Betty,
I hope we continue to have as much fun in the future as we have together in the past few months.
Love,
Kay Hagan